

+NOTICE!!

These documents have been scanned!

Do not place un-scanned documents beneath this notice!

Do not remove this notice from this file!

GPO Jacket No. 560-102
Print Order 61540
Rise Business Services, LLC
Job=AZ15 9/11/2019



Box Number= AZ15232



Claim Begin-End: AMC455016-AMC455038

1 Initial Receipt



AZ15232-19

AMC450067-AMC455351

United States Department of the Interior
Bureau of Land Management
 DIV OF LANDS, MINRLS & ENERGY
 ONE N CENTRAL AVE
 PHOENIX, AZ 85004 -4427
 Phone: 602-417-9200

Receipt

No: 4465785

Transaction #: 4585608	
Date of Transaction: 05/28/2019	
CUSTOMER:	
GOLDEN STAR MINE LLC 16 N STAR VALE DR SPC 67 STAR VALLEY, AZ 85541-3984 US	

LINE #	QTY	DESCRIPTION	REMARKS	UNIT PRICE	TOTAL
1	23.00	LOCATABLE MINERALS / MINING CLAIMS-NEW, UNADJUD, ONE OR MORE AUTH NOS / NEW MINING CLAIM PROCESSING FEE CASES: AMC455016/\$20.00, AMC455017/\$20.00, AMC455018/\$20.00, AMC455019/\$20.00, AMC455020/\$20.00, AMC455021/\$20.00, AMC455022/\$20.00, AMC455023/\$20.00, AMC455024/\$20.00, AMC455025/\$20.00, AMC455026/\$20.00, AMC455027/\$20.00, AMC455028/\$20.00, AMC455029/\$20.00, AMC455030/\$20.00, AMC455031/\$20.00, AMC455032/\$20.00, AMC455033/\$20.00, AMC455034/\$20.00, AMC455035/\$20.00, AMC455036/\$20.00, AMC455037/\$20.00, AMC455038/\$20.00		- n/a -	460.00
2	23.00	LOCATABLE MINERALS / MINING CLAIMS-NEW, UNADJUD, ONE OR MORE AUTH NOS / NEW MINING CLAIMS LOCATION FEE CASES: AMC455016/\$37.00, AMC455017/\$37.00, AMC455018/\$37.00, AMC455019/\$37.00, AMC455020/\$37.00, AMC455021/\$37.00, AMC455022/\$37.00, AMC455023/\$37.00, AMC455024/\$37.00, AMC455025/\$37.00, AMC455026/\$37.00, AMC455027/\$37.00, AMC455028/\$37.00, AMC455029/\$37.00, AMC455030/\$37.00, AMC455031/\$37.00, AMC455032/\$37.00, AMC455033/\$37.00, AMC455034/\$37.00, AMC455035/\$37.00, AMC455036/\$37.00, AMC455037/\$37.00, AMC455038/\$37.00		- n/a -	851.00

ENTERED
 JUN 17 2019
 BY: RAM

3	23.00	LOCATABLE MINERALS / MINING CLAIMS- NEW, UNADJUD, ONE OR MORE AUTH NOS / NEW MINING CLAIMS MAINTENANCE FEE CASES: AMC455016/\$155.00, AMC455017/\$155.00, AMC455018/\$155.00, AMC455019/\$155.00, AMC455020/\$155.00, AMC455021/\$155.00, AMC455022/\$155.00, AMC455023/\$155.00, AMC455024/\$155.00, AMC455025/\$155.00, AMC455026/\$155.00, AMC455027/\$155.00, AMC455028/\$155.00, AMC455029/\$155.00, AMC455030/\$155.00, AMC455031/\$155.00, AMC455032/\$155.00, AMC455033/\$155.00, AMC455034/\$155.00, AMC455035/\$155.00, AMC455036/\$155.00, AMC455037/\$155.00, AMC455038/\$155.00	- n/a -	3565.00
TOTAL:				\$4,876.00

PAYMENT INFORMATION			
1	AMOUNT:	4876.00	POSTMARKED: N/A
	TYPE:	CHECK	RECEIVED: 05/28/2019
	CHECK NO:	1084	
	NAME:	GOLDEN STAR MINE LLC 16 N STAR VALE DR SPC 67 STAR VALLEY AZ 85541-3984 US	

REMARKS

This receipt was generated by the automated BLM Collections and Billing System and is a paper representation of a portion of the official electronic record contained therein.

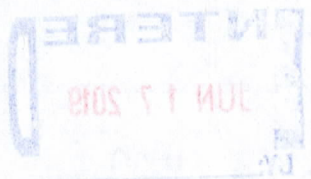

NOTICE!!

These documents have been scanned!

Do not place un-scanned documents beneath this notice!

Do not remove this notice from this file!

GPO Jacket No. 560-102
Print Order 61540
Rise Business Services, LLC
Job=AZ15 9/11/2019



Box Number= AZ15232



Claim Begin-End: AMC455016-AMC455038

2 Correspondence



AZ15232-19

AMC450067-AMC455351



United States Department of the Interior



BUREAU OF LAND MANAGEMENT
Arizona State Office
One North Central Avenue, Suite 800
Phoenix, Arizona 85004-4427
www.blm.gov/az/

OCT 07 2020

In Reply Refer To:
3800 (9200) RM
AMC455016

CERTIFIED MAIL - RETURN RECEIPT REQUESTED No. 9214 8901 9403 8322 2325 56

DECISION

GOLDEN STAR MINE LLC	:	This Decision Affects the Claim(s)
16 N STAR VALE DR SPC 67	:	Shown in the Block Below.
STAR VALLEY, AZ 85541-3984	:	

AMC455016 - AMC455038
GWM-CALLAHAN EXT. 1 through GWM-CALLAHAN EXT. 23

Mining Claim(s) Declared Forfeited Required Amendment Not Filed

In accordance with 43 CFR 3830.94, the mining claim(s) listed above are hereby declared forfeited for the reason indicated below.

A Notice requiring that the claim(s) listed above be amended was mailed to the above address by certified mail. The amendment(s) were required to be filed within 30 days of the date the Notice was either received or returned to this office unclaimed or undeliverable. The 30 day timeframe allowed has expired and no amendment(s) were received within the allowed timeframe.

This decision does not relieve you of the liability for reclamation of all areas disturbed by your activities on land encompassed by your mining claim(s) and/or site(s). After you complete the reclamation, you must notify the authorized officer of the appropriate surface managing agency

so that the authorized officer may conduct a final site inspection and determine whether you may be released from liability. If you fail to reclaim the land to the satisfaction of the authorized officer, the surface management agency may cite you for noncompliance under its surface management regulations.

For land administered by the Bureau of Land Management (BLM), if you fail to reclaim the land to the satisfaction of the authorized officer as required in 43 CFR Subpart 3809, the BLM will issue an order of noncompliance under 43 CFR 3809.601(a). If you fail to comply with the noncompliance order, the BLM may take further action under 43 CFR 3809.604. Failure to conduct reclamation is a prohibited act that may subject you to criminal penalties. See 43 CFR 3809.605(h) and 43 CFR 3809.700. If your occupancy has been terminated and you fail to remove structures, material, and equipment, and any personal property in accordance with the regulations in 43 CFR 3715.5-1, the BLM may dispose of the property. In accordance with 43 CFR 3715.5-2, you will remain liable for the costs the BLM incurs in removing and disposing of the property.

Appeal Procedures

This decision may be appealed to the Interior Board of Land Appeals, Office of the Secretary, in accordance with the regulations contained in 43 CFR, Part 4 and the enclosed Form 1842-1. If an appeal is taken, your notice of appeal must be filed in this office (at the above address) within 30 days from receipt of this decision. The appellant has the burden of showing that the decision appealed from is in error.

If you wish to file a petition pursuant to regulation 43 CFR 4.21 (58 FR 4939, January 19, 1993), for a stay of the effectiveness of this decision during the time that your appeal is being reviewed by the Board, the petition for a stay must accompany your notice of appeal. A petition for a stay is required to show sufficient justification based on the standards listed below. Copies of the notice of appeal and petition for a stay must also be submitted to each party named in this decision and to the Interior Board of Land Appeals and to the appropriate Office of the Solicitor (see 43 CFR 4.413) at the same time the original documents are filed with this office. If you request a stay, you have the burden of proof to demonstrate that a stay should be granted.

Standards for Obtaining a Stay

Except as otherwise provided by law or other pertinent regulation, a petition for a stay of a decision pending appeal shall show sufficient justification based on the following standards:

- (1) The relative harm to the parties if the stay is granted or denied,
- (2) The likelihood of the appellant's success on the merits,
- (3) The likelihood of immediate and irreparable harm if the stay is not granted, and
- (4) Whether the public interest favors granting the stay.

If additional information is required, please contact RéAnn Myers at 602-417-9413. Please include your AMC serial number(s) on all correspondence.

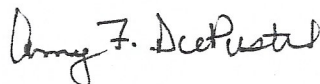

Amy F. DePestel
Supervisory Land Law Examiner
Lands, Minerals and Energy Division

Enclosure



United States Department of the Interior

BUREAU OF LAND MANAGEMENT

Arizona State Office

One North Central Avenue, Suite 800

Phoenix, Arizona 85004-4427

www.blm.gov/az/

JUN 16 2020



In Reply Refer To:
3800 (9200) RM
AMC455016

CERTIFIED MAIL - RETURN RECEIPT REQUESTED No. 9214 8901 9403 8314 2821 32

NOTICE

GOLDEN STAR MINE LLC	:	This Notice Affects the Claim(s)
16 N STAR VALE DR SPC 67	:	Shown in the Block Below.
STAR VALLEY, AZ 85541-3984	:	

AMC455016 - AMC455038
GWM-CALLAHAN EXT. 1 through GWM-CALLAHAN EXT. 23

Mining Claim Location Notice(s) – Amendment(s) Required

Pursuant to Title 43 Code of Federal Regulations (CFR) 3832.1, the Bureau of Land Management (BLM), Arizona State Office, received your notices of location for recording mining claims. In accordance with 43 CFR 3832.12, the claim(s) listed above cannot be accepted as filed and must be amended as noted below.

- AMC455016 – AMC455038: Your claims are not described by a metes and bounds description. A metes and bounds description is needed to accurately plot your claims. Please note that GPS coordinates/latitude and longitude coordinates are not accepted by the BLM in place of metes and bounds descriptions and tie-ins for a mining claim.
- AMC455016 – AMC455019, AMC455021 – AMC455024, AMC455026 – AMC455038: The dimensions of a lode claim must be contained within a rectangle of 1,500 x 600 feet (20.66 acres). Your claims 1,320 feet x 660 feet and exceed the allowable width of 600 feet. Therefore, you must amend your claim by reducing the width to 600 feet. The length would remain 1,320 feet. You may not take in new ground through an amendment.

An amendment must be filed for each claim listed above to correct the defects identified. There is a \$15 BLM processing fee for each amendment. The amendment(s) must be received by BLM within 30 days of your receipt of this notice. If the amendment(s) is/are not received within the 30-day timeframe the mining claim(s) will be declared null and void.

If additional information is required, please contact RéAnn Myers at 602-417-9413. Please include your AMC serial number(s) on all correspondence.



Elena Fink
Deputy State Director
Lands, Minerals and Energy Division

Enclosure

NOTICE!!

These documents have been scanned!

Do not place un-scanned documents beneath this notice!

Do not remove this notice from this file!

GPO Jacket No. 560-102
Print Order 61540
Rise Business Services, LLC
Job=AZ15 9/11/2019



Box Number= AZ15232



Claim Begin-End: AMC455016-AMC455038

3 Transfers



AZ15232-19

AMC450067-AMC455351

**NO
DOCUMENTS
FOUND**

NO DOCUMENTS FOUND
NO DOCUMENTS FOUND

NOTICE!!

These documents have been scanned!

Do not place un-scanned documents beneath this notice!

Do not remove this notice from this file!

GPO Jacket No. 560-102
Print Order 61540
Rise Business Services, LLC
Job=AZ15 9/11/2019



Box Number= AZ15232



Claim Begin-End: AMC455016-AMC455038

4 Annual Filings



AZ15232-19

AMC450067-AMC455351

4 55016

MAINTENANCE FEE PAYMENT

Claimant Name: Golden Star Mine LLC
Address: 16 N Star Vale DR SPC 67
City: Star Valley State: AZ Zip: 85541
Telephone: 928 979 1312
E-mail address: cvet0@starvalley-az.com
Signature: _____

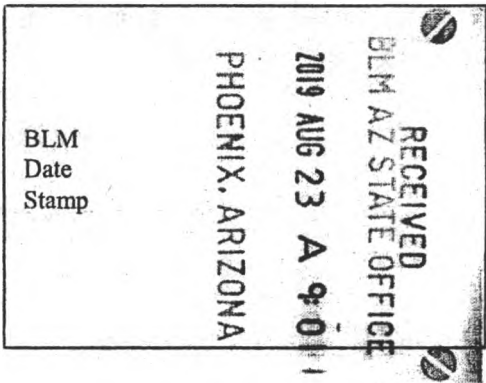

Check here if this is a change of address.

LINE NO.	AMC NUMBER	CLAIM/SITE NAME	COUNTY RECORDER DATA (If available)	TWP	RNG	SEC
1	455016	GWM-CALLAHAN Ext. 1				
2	455017	GWM-CALLAHAN Ext. 2				
3	455018	GWM-CALLAHAN Ext. 3				
4	455019	GWM-CALLAHAN Ext. 4				
5	455020	GWM-CALLAHAN Ext. 5				
6	455021	GWM-CALLAHAN Ext. 6				
7	455022	GWM-CALLAHAN Ext. 7				
8	455023	GWM-CALLAHAN Ext. 8				
9	455024	GWM-CALLAHAN Ext. 9				
10	455025	GWM-CALLAHAN Ext. 10				

List additional claims on Form MCF114.

No. of Claims*: <u>23</u> x \$ <u>165</u> = <u>\$3795</u>
Check No: <u>1087</u> Init. <u>ELG</u>
Receipt No.: <u>4540698</u>
For BLM Use Only

Bureau of Land Management
Arizona State Office
www.blm.gov/az/

* \$155 per lode mining claim, mill site, or tunnel site; and \$155 for each 20 acres or portion thereof for each placer mining claim.

Form: MCF112
Revised July 2014

ENTERED
AUG 26 2019
BY: _____

This form is available from the Arizona Geological Survey and may be reproduced.

SUPPLEMENTAL ATTACHMENT

May be used with the following forms for listing additional mining claims:

Check One.

- Affidavit of Performance of Annual Work
- Maintenance Fee Payment
- Notice of Intent to Hold Mining Claims
- Notice of Non-Liability for Labor and Materials Furnished
- Quit claim Deed

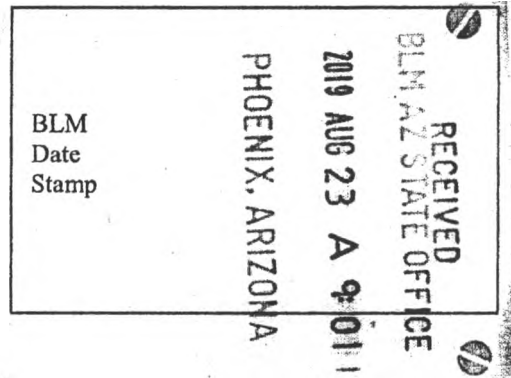

LINE NO.	AMC NUMBER	CLAIM/SITE NAME	COUNTY RECORDER DATA (If available)	TWP	RNG	SEC
11.	455026	6WM-Callahan Ext. 11				
12.	455027	6WM-Callahan Ext. 12				
13.	455028	6WM-Callahan Ext. 13				
14.	455029	6WM-Callahan Ext. 14				
15.	455030	6WM-Callahan Ext. 15				
16.	455031	6WM-Callahan Ext. 16				
17.	455032	6WM-Callahan Ext. 17				
18.	455033	6WM-Callahan Ext. 18				
19.	455034	6WM-Callahan Ext. 19				
20.	455035	6WM-Callahan Ext. 20				
21.	455036	6WM-Callahan Ext. 21				
22.	455037	6WM-Callahan Ext. 22				
23.	455038	6WM-Callahan Ext. 23				

Form MCF114
Revised July 2014

United States Department of the Interior
Bureau of Land Management
 DIV OF LANDS, MINRLS & ENERGY
 ONE N CENTRAL AVE
 PHOENIX, AZ 85004 -4427
 Phone: 602-417-9200

Receipt

No: 4540698

Transaction #: 4661649	
Date of Transaction: 08/23/2019	
CUSTOMER:	
GOLDEN STAR MINE LLC 16 N STAR VALE DR SPC 67 STAR VALLEY, AZ 85541-3984 US	

LINE #	QTY	DESCRIPTION	REMARKS	UNIT PRICE	TOTAL
1	1.00	LOCATABLE MINERALS / MINING CLAIMS- NOT NEW-UNADJUD, ONE AUTH NO. ONLY / MINING CLAIM MONEY RECEIVED CASES: AMC455016/\$3795.00	2020 MAINT (23)	- n/a -	3795.00
TOTAL:					\$3,795.00

PAYMENT INFORMATION			
1	AMOUNT:	3795.00	POSTMARKED: N/A
	TYPE:	CHECK	RECEIVED: 08/23/2019
	CHECK NO:	1087	
	NAME:	GOLDEN STAR MINE LLC 16 N STAR VALE DR SPC 67 STAR VALLEY AZ 85541-3984 US	

REMARKS

This receipt was generated by the automated BLM Collections and Billing System and is a paper representation of a portion of the official electronic record contained therein.

NOTICE!!

These documents have been scanned!

Do not place un-scanned documents beneath this notice!

Do not remove this notice from this file!

GPO Jacket No. 560-102
Print Order 61540
Rise Business Services, LLC
Job=AZ15 9/11/2019



Box Number= AZ15232



Claim Begin-End: AMC455016-AMC455038

5 Miscellaneous



AZ15232-19

AMC450067-AMC455351

**NO
DOCUMENTS
FOUND**

NO DOCUMENTS FOUND
NO DOCUMENTS FOUND

NOTICE!!

These documents have been scanned!

Do not place un-scanned documents beneath this notice!

Do not remove this notice from this file!

GPO Jacket No. 560-102
Print Order 61540
Rise Business Services, LLC
Job=AZ15 9/11/2019



Box Number= AZ15232



Claim Begin-End: AMC455016-AMC455038

6 Location Notices-Amendments and Supporting Documents



AZ15232-19

AMC450067-AMC455351

MINING CLAIM STATUS REPORT

Data Entered: 6/17/19 Ram

MTP Checked By: 6/17/19
GEO Checked By: 6/17/19

LEAD SERIAL NUMBER: AMC 455016 thru AMC 455038

NUMBER OF CLAIMS & TYPE:

CHARGES:

23 LODE
____ PLACER
____ ASSOCIATION PLACER
____ MILL SITE
____ TUNNEL SITE

Processing Fee @ \$20 = \$ 460
Location Fee @ \$37 = \$ 851
Maintenance Fee @ \$155 = \$ 3565
Add'l Maint Fee for Assoc Placer = \$ _____
SUBTOTAL \$ 4876
Other Fees \$ _____
Other Fees \$ _____
TOTAL \$ _____

TOTAL ACREAGE: _____ Per Claim
(Placer Only)

NUMBER OF LOCATORS: 1

DOCUMENTS RECEIVED VIA : Over-the-Counter Mail **TIMELY FILED:** Yes No

LEGAL DESCRIPTION: T 10N R 10E SEC 18 ~~19~~
T 10N R 9E SEC 12, 13, 18, 19
T _____ R _____ SEC _____
T _____ R _____ SEC _____
T _____ R _____ SEC _____

BLM FOREST SERVICE SUBJ TO PL 359: Yes No
WILDERNESS AREA

SPLIT ESTATE: N/A SX PX OTHER
SRHA Was proper Notice filed if located on SHRA Land? Yes No

RECONVEYED MINERALS ON BLM LAND REQUIRE OPENING ORDER FROM 1944 TO 1993:
Open to Entry On _____ N/A

COMMENTS/STATUS: VOID PARTIALLY VOID PVT MINERALS WITHDRAWN LANDS
OTHER

[] Claimant acknowledges that portions of the following claim(s) site(s) may be void or voidable.

Printed Name of Claimant _____ Signature of Claimant _____

*****FINAL ADJUDICATION*****

DATE _____ INITIALS _____

AMC455016

DIMENSIONS ARE
INCORRECT
LEGAL
DESCRIPTIONS
10N 10E
SEC. 18
EXT 1-2-34

LOCATION NOTICE FOR LOBE MINING CLAIM

Amendment BLM Serial # GWM-CALLAHAN

NOTICE IS HEREBY GIVEN that the Ext. 1

lobe mining claim has been located

by GOLDEN STAR MINE LLC. whose current mailing

address is 16N. Star Valley Dr. SPC 67

Star Valley AZ 8554-3984

The general course of this claim is EST-WEST and it is situated in Gila

County, Arizona. This claim is 1320 feet in length and 660 feet in width.

20 Total Claim Acreage. This claim runs from the location monument on which this location notice

is posted on the centerline of the claim approximately 660 feet in a NORTH direction to the SOUTH

and line and 1320 feet in a EAST direction to the WEST end line. This claim is marked by six

monuments, one at each corner and one at the center of each end line of the claim.

The location monument on which this notice is posted is situated within Section 13, 18, 19, Township 10

NORTH, Range 10 EAST, Gila Salt River Base and Meridian, Arizona and this claim encompasses portions

of the following quarter section(s), section(s), Township(s) and Range(s) SE 1/4 SECT. 13, SW 1/4 SECT. 18

10N, 9E

NW 1/4 SECT. 19

Gila Salt River Base and Meridian, Arizona.

The locality of this claim with reference to some natural object or permanent monument and additional information

(if any) concerning its locality are as follows: NE-corner 34°12.226N, 111°22.621W

NW corner 34°12.227N, 111°22.883W, SE corner 34°12.116N, 111°22.621W

SW corner 34°12.118N, 111°22.883W The above information is shown on the attached map.

DATED AND POSTED on the ground this 15th day of March, 20 19.

LOCATOR(s) AGENT

Print Name(s) CVETKO/FINK, Manager

Signature(s) [Signature]

RECEIVED
BLM AZ STATE OFFICE
2019 MAY 28 A 10:18
PHOENIX, ARIZONA
BLM
Date
Stamp

AMC455016

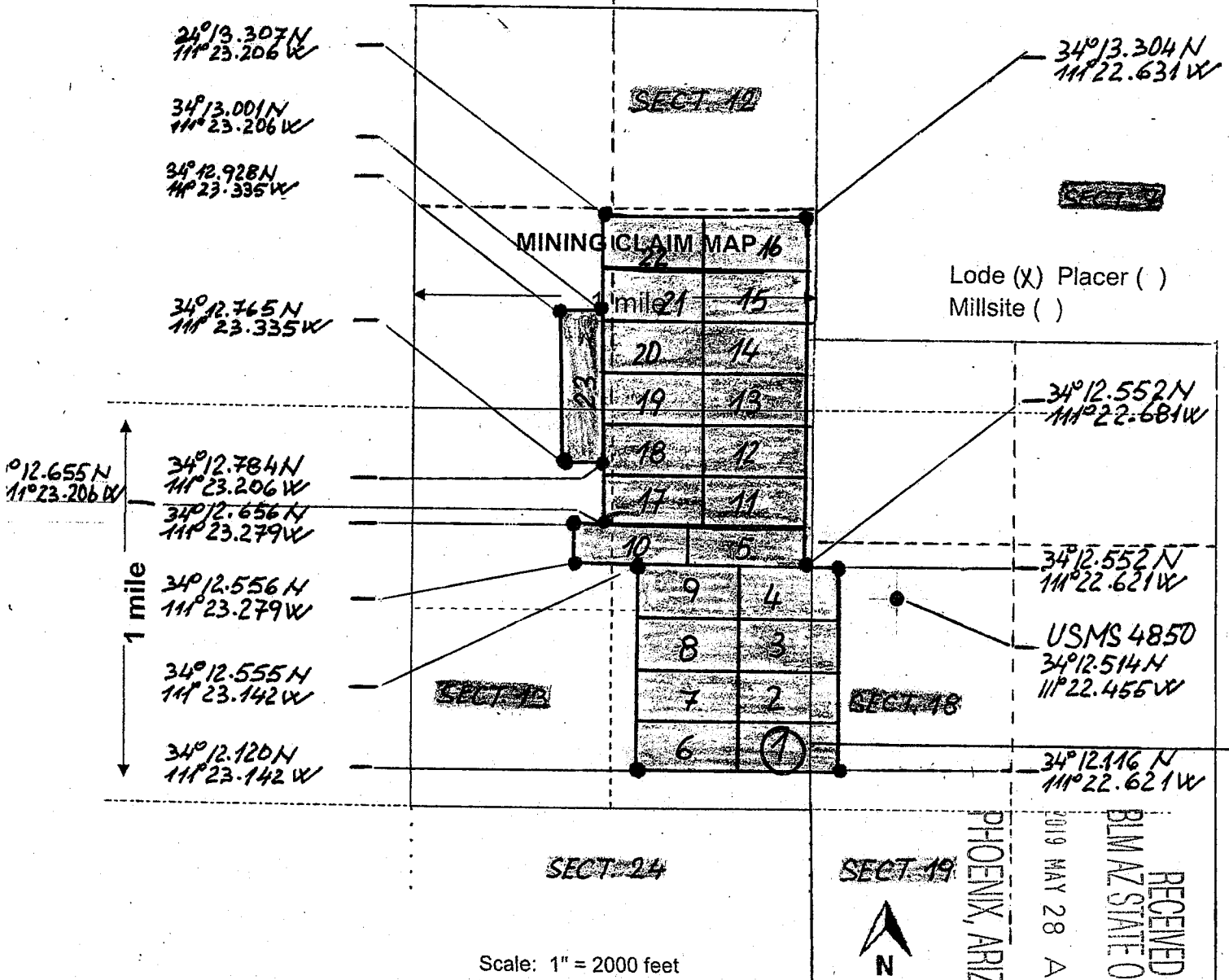

1. The above map depicts the GWM-CALLAHAN Ext. 1 mining claim, which is located in Section (s) 11/4 SECT. 13 SE, 11/4 SECT. 18 SW, 11/4 SECT. 19 NW Township 10 North, Range 9 East, Gila and Salt River Base and Meridian, Gila County, Arizona. Total claim acreage is 20
2. The type of corner and location monuments used are as follows: 1 1/2" X 4' ABS PIPE, USMS 4850
3. The bearings and distances in degrees and feet between claim corners and to a public land survey monument are as depicted on the map.
4. If the claim is a placer or millsite claim with exterior limits conforming to legal subdivisions of the public survey, provide a legal description of the claim _____

RECEIVED
 PLM AZ STATE OFFICE
 2019 MAY 28 AM 10:11
 PHOENIX, ARIZONA

AMC4550161

Form MCF100a
 Revised July 2014

LOCATION NOTICE FOR LODE MINING CLAIM

Amendment BLM Serial # GWM-CALLAHAN

NOTICE IS HEREBY GIVEN that the Ext. 2

_____ lode mining claim has been located

by GOLDEN STAR MINE LLC. whose current mailing

address is 16 N. Star Valley Dr. SPC 67

Star Valley AZ 8554-3984.

RECEIVED
BLM AZ STATE OFFICE
2019 MAY 28 A 10:18
PHOENIX, ARIZONA
BLM
Date
Stamp

The general course of this claim is EST-WEST and it is situated in Gila

County, Arizona. This claim is 1320 feet in length and 660 feet in width.

20 Total Claim Acreage. This claim runs from the location monument on which this location notice

is posted on the centerline of the claim approximately 660 feet in a NORTH direction to the SOUTH
and line and 1320 feet in a EAST direction to the WEST end line. This claim is marked by six
monuments, one at each corner and one at the center of each end line of the claim.

The location monument on which this notice is posted is situated within Section 13, 18, Township 10
NORTH, Range 10 EAST, Gila Salt River Base and Meridian, Arizona and this claim encompasses portions
of the following quarter section(s), section(s), Township(s) and Range(s) SE 1/4 SECT-13, SW SECT. 18
10 N, 9E

Gila Salt River Base and Meridian, Arizona.

The locality of this claim with reference to some natural object or permanent monument and additional information

(if any) concerning its locality are as follows: NE corner 34° 12.335 N, 111° 22.621 W

NW corner 34° 12.336 N, 111° 22.883 W, SE corner 34° 12.226 N, 111° 22.621 W

SW corner 34° 12.227 N, 111° 22.883 W The above information is shown on the attached map.

DATED AND POSTED on the ground this 15th day of March, 20 19.

LOCATOR(s) AGENT

Print Name(s) CVETKO FINK, Manager

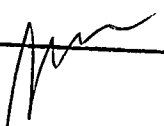
Signature(s) _____

Form MCF100
Revised July 2014

This form is available from the Arizona Geological Survey and may be reproduced.

AMC4550171

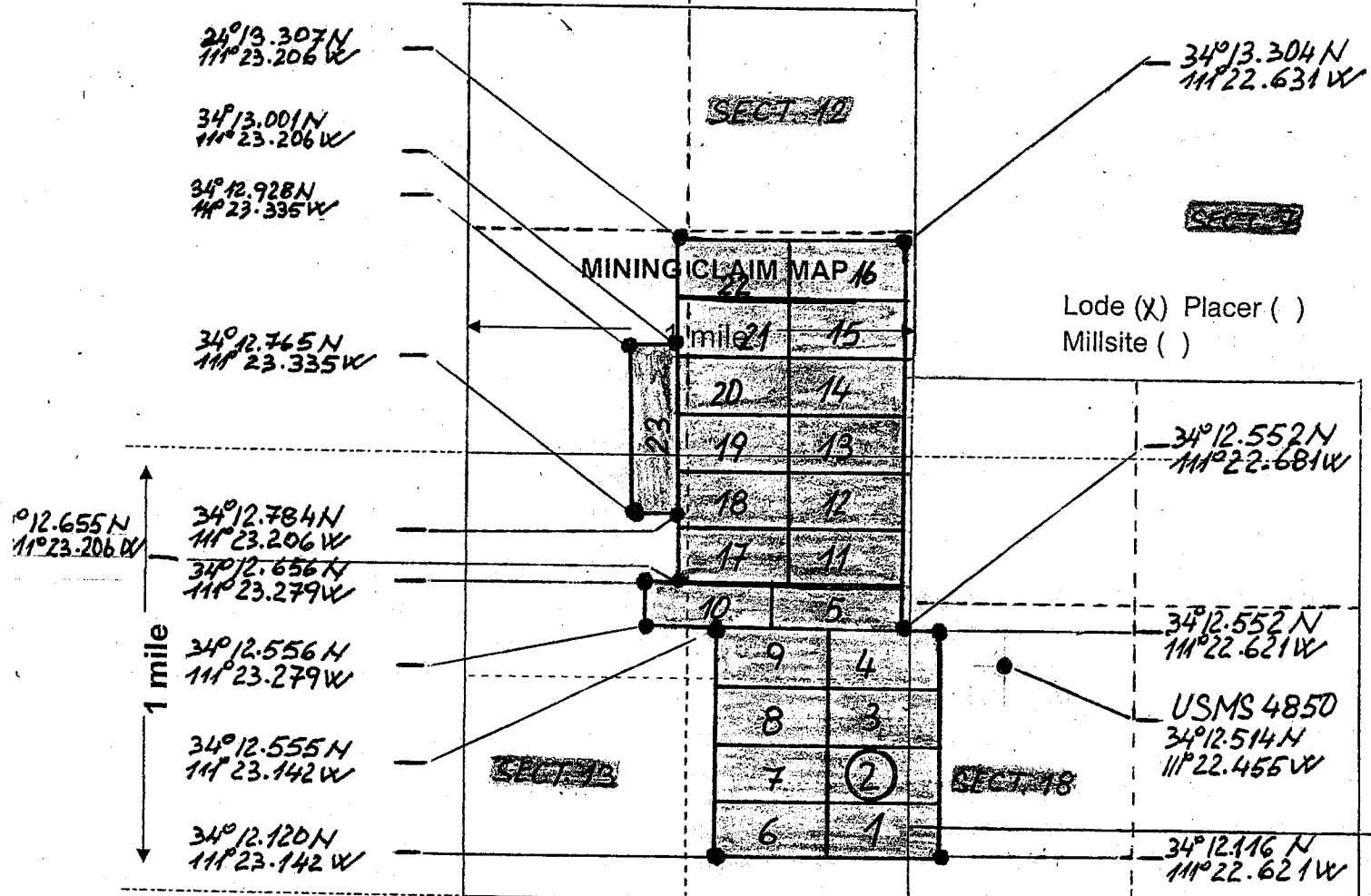

- The above map depicts the GWIM-CALLAHAN EXT. 2 mining claim, which is located in Section (s) 1/4 SECT. 13 SE, Township 10 North, Range 9 East, Gila and Salt River Base and Meridian 1/4 SECT. 18 SW Gila County, Arizona. Total claim acreage is 20
- The type of corner and location monuments used are as follows: 1 1/2" X 4' ABS PIPE, USMS 4850
- The bearings and distances in degrees and feet between claim corners and to a public land survey monument are as depicted on the map.
- If the claim is a placer or millsite claim with exterior limits conforming to legal subdivisions of the public survey, provide a legal description of the claim _____

Form MCF100a
Revised July 2014

AMC455017

LOCATION NOTICE FOR LODE MINING CLAIM

Amendment BLM Serial # GWM-CALLAHAN

NOTICE IS HEREBY GIVEN that the Ext. 3

_____ lode mining claim has been located

by GOLDEN STAR MINE LLC. whose current mailing

address is 16N. Star Valley Dr. SPC 67

Star Valley AZ 8554-3984

The general course of this claim is EST-WEST and it is situated in Gila

County, Arizona. This claim is 1320 feet in length and 660 feet in width.

20 Total Claim Acreage. This claim runs from the location monument on which this location notice

is posted on the centerline of the claim approximately 660 feet in a NORTH direction to the SOUTH end line and 1320 feet in a EAST direction to the WEST end line. This claim is marked by six monuments, one at each corner and one at the center of each end line of the claim.

The location monument on which this notice is posted is situated in Section 13, 18, Township 10 NORTH, Range 10 EAST, Gila Salt River Base and Meridian, Arizona and this claim encompasses portions of the following quarter section(s), section(s), Township(s) and Range(s) SE 1/4 SECT. 13, SW 1/4 SECT. 18
10 N, 9 E

Gila Salt River Base and Meridian, Arizona.

The locality of this claim with reference to some natural object or permanent monument and additional information (if any) concerning its locality are as follows:

NE corner 34° 12.444 N, 111° 22.621 W
NW corner 34° 12.445 N, 111° 22.883 W, SE corner 34° 12.335 N, 111° 22.621 W
SW corner 34° 12.336 N, 111° 22.883 W The above information is shown on the attached map.

DATED AND POSTED on the ground this 15th day of March, 20 19.

LOCATOR(s) AGENT

Print Name(s): CVETKO FINK, Manager

Signature(s) _____

RECEIVED
BLM AZ STATE OFFICE
2019 MAY 28 A 10:18
PHOENIX, ARIZONA
BLM
Date
Stamp

AMC455018

Form MCF100
Revised July 2014

This form is available from the Arizona Geological Survey and may be reproduced.

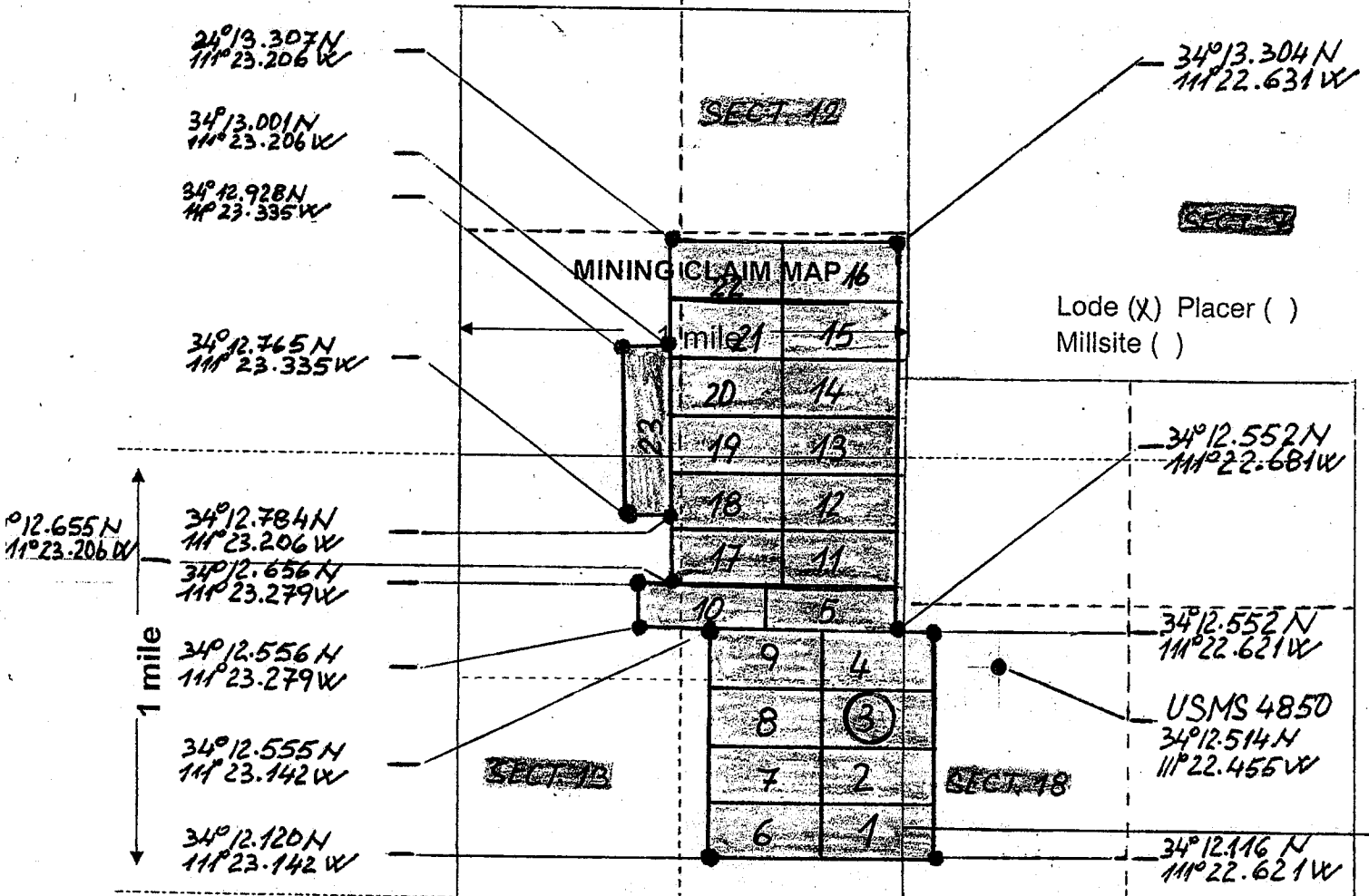

SECT. 24

SECT. 19

PHOENIX, ARIZONA

2019 MAY 28 10 18

RECEIVED
BLM AZ STATE OFFICE

Scale: 1" = 2000 feet



- The above map depicts the GWM-CALLAHAN EXT. 3 mining claim, which is located in Section (s) 1/4 SECT. 13 SE, Township 10 North, Range 9 East, Gila and Salt River Base and Meridian 1/4 SECT. 18 SW Gila County, Arizona. Total claim acreage is 20
- The type of corner and location monuments used are as follows: 1 1/2" X 4' ABS PIPE, USMS 4850
- The bearings and distances in degrees and feet between claim corners and to a public land survey monument are as depicted on the map.
- If the claim is a placer or millsite claim with exterior limits conforming to legal subdivisions of the public survey, provide a legal description of the claim _____

Form MCF100a
Revised July 2014

This form is available from the Arizona Geology Survey and may be reproduced.

AMC455018

LOCATION NOTICE FOR LODE MINING CLAIM

Amendment BLM Serial # GWM-CALLAHAN

NOTICE IS HEREBY GIVEN that the Ext. 4

_____ lode mining claim has been located

by GOLDEN STAR MINE LLC. whose current mailing

address is 16 N. Star Valley Dr. SPC 67

Star Valley AZ 8554-3984.

The general course of this claim is EST-WEST and it is situated in Gila

County, Arizona. This claim is 1320 feet in length and 660 feet in width.

20 Total Claim Acreage. This claim runs from the location monument on which this location notice

is posted on the centerline of the claim approximately 660 feet in a NORTH direction to the SOUTH

and line and 1320 feet in a EAST direction to the WEST end line. This claim is marked by six

monuments, one at each corner and one at the center of each end line of the claim.

The location monument on which this notice is posted is situated within Section 13, 18, Township 10

NORTH, Range 10 EAST, Gila Salt River Base and Meridian, Arizona and this claim encompasses portions

of the following quarter section(s), section(s), Township(s) and Range(s) SE 1/4 SECT. 13, SW 1/4 SECT. 18
10 N, 9 E

_____ Gila Salt River Base and Meridian, Arizona.

The locality of this claim with reference to some natural object or permanent monument and additional information

(if any) concerning its locality are as follows: NE corner 34°12.552 N, 111°22.621 W

NE corner 34°12.554 N, 111°22.883 W, SE corner 34°12.444 N, 111°22.621 W

SW corner 34°12.445 N, 111°22.883 W The above information is shown on the attached map.

DATED AND POSTED on the ground this 15th day of March, 2019.

LOCATOR(s) AGENT

Print Name(s): CVETKO FINK, Manager

Signature(s) _____

Form MCF100

Revised July 2014

This form is available from the Arizona Geological Survey and may be reproduced.

RECEIVED
BLM AZ STATE OFFICE
PHOENIX, ARIZONA
2019 MAY 28 A 10:18
BLM
Date
Stamp

AMC455019

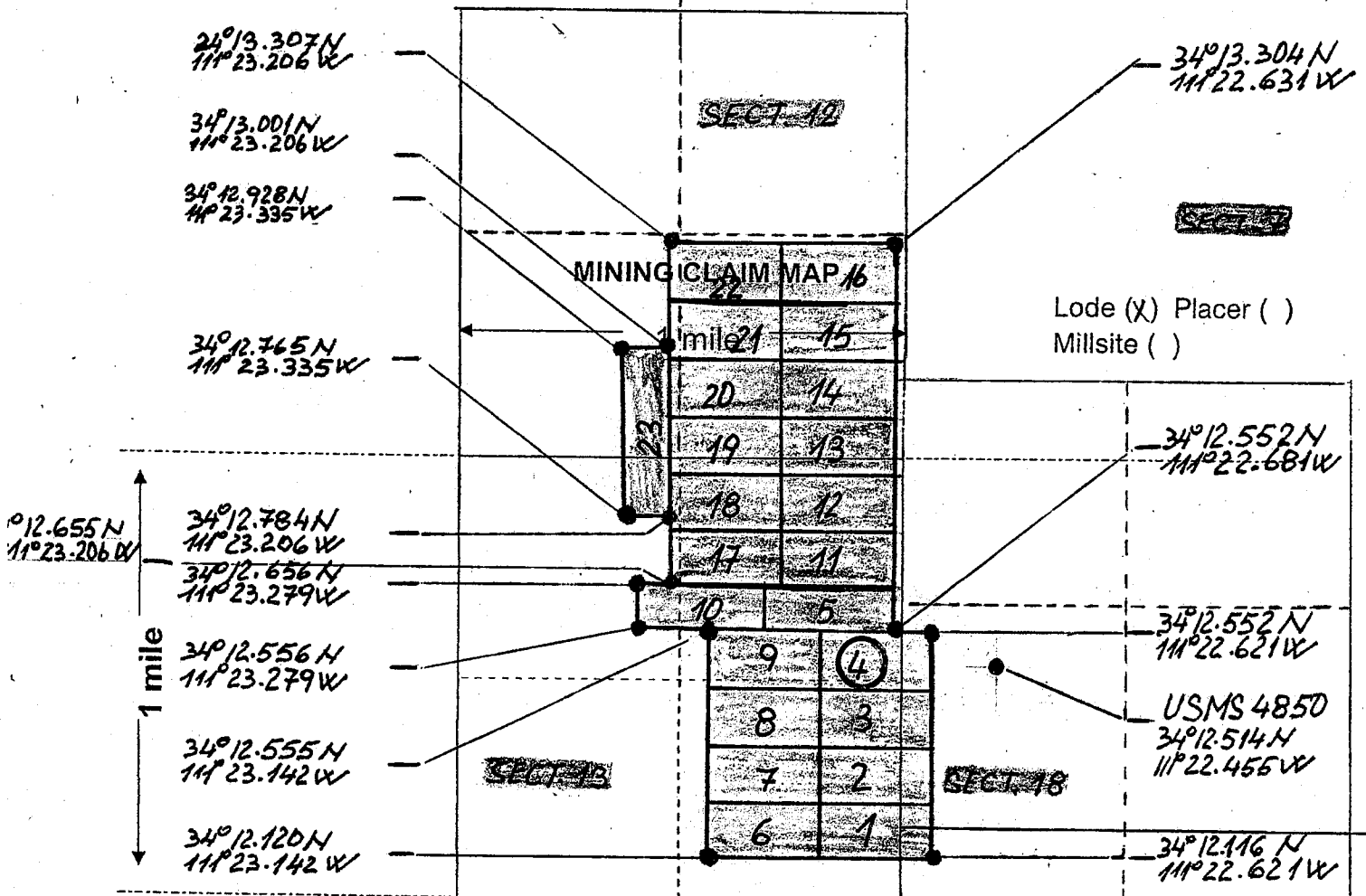

Scale: 1" = 2000 feet

1. The above map depicts the GWM-CALLAHAN EXT. 4 mining claim, which is located in Section (s) 1/4 SECT. 13 SE, Township 10 North, Range 9 East, Gila and Salt River Base and Meridian, Gila County, Arizona. Total claim acreage is 20

2. The type of corner and location monuments used are as follows: 1 1/2" X 4' ABS PIPE,
USMS 4850

3. The bearings and distances in degrees and feet between claim corners and to a public land survey monument are as depicted on the map.

4. If the claim is a placer or millsite claim with exterior limits conforming to legal subdivisions of the public survey, provide a legal description of the claim _____

RECEIVED
 BLM AZ STATE OFFICE
 PHOENIX, ARIZONA
 2019 MAY 28 AMC 455019

AMC 455019

LOCATION NOTICE FOR LODE MINING CLAIM

Amendment BLM Serial # GWM-CALLAHAN

NOTICE IS HEREBY GIVEN that the Ext. 5
_____ lode mining claim has been located

by GOLDEN STAR MINE LLC. whose current mailing
address is 16 N. Star Valley Dr. SPC 67
Star Valley AZ 8554-3984.

RECEIVED
BLM AZ STATE OFFICE
2019 MAY 28 A 10:18
PHOENIX, ARIZONA
BLM
Date
Stamp

The general course of this claim is EAST - WEST and it is situated in Gila
County, Arizona. This claim is 1500 feet in length and 600 feet in width.

_____ Total Claim Acreage. This claim runs from the location monument on which this location notice
is posted on the centerline of the claim approximately 600 feet in a SOUTH direction to the NORTH
end line and 1500 feet in a EAST direction to the WEST end line. This claim is marked by six
monuments, one at each corner and one at the center of each end line of the claim.

The location monument on which this notice is posted is situated within Section 13, Township 10
NORTH, Range 10 EAST, Gila Salt River Base and Meridian, Arizona and this claim encompasses portions
of the following quarter section(s), section(s), Township(s) and Range(s) NE 1/4 SECT. 13
10 N, 9E

Gila Salt River Base and Meridian, Arizona.

The locality of this claim with reference to some natural object or permanent monument and additional information
(if any) concerning its locality are as follows: NE corner 34°12.651N, 111°22.681W
NW corner 34°12.653N, 111°22.983W, SE corner 34°12.552N, 111°22.681W
SW corner 34°12.553N, 111°22.981W The above information is shown on the attached map.

DATED AND POSTED on the ground this 15th day of March, 20 19.

LOCATOR(s) AGENT

Print Name(s) CVETKO FINK, Manager
Signature(s) _____

Form MCF100
Revised July 2014

This form is available from the Arizona Geological Survey and may be reproduced.

AHC455020

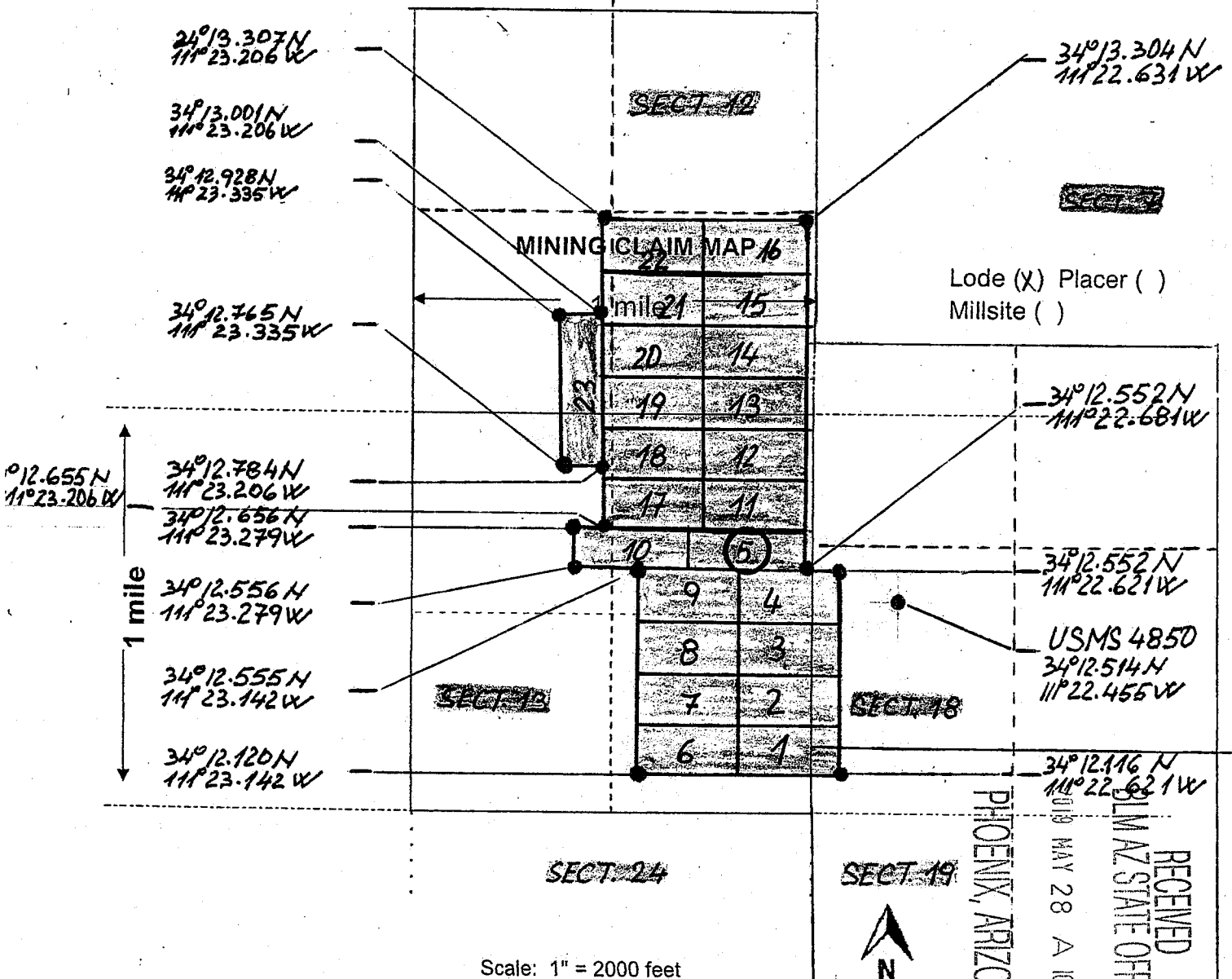

- The above map depicts the GWM-CALLAHAN EXT. 5 mining claim, which is located in Section (s) 1/4 SECT. 13 NE Township 10 North, Range 9 East, Gila and Salt River Base and Meridian, Gila County, Arizona. Total claim acreage is 20
- The type of corner and location monuments used are as follows: 1 1/2" X 4' ABS PIPE, USMS 4850
- The bearings and distances in degrees and feet between claim corners and to a public land survey monument are as depicted on the map.
- If the claim is a placer or millsite claim with exterior limits conforming to legal subdivisions of the public survey, provide a legal description of the claim _____

Form MCF100a
Revised July 2014

AMC455020

LOCATION NOTICE FOR LODE MINING CLAIM

Amendment BLM Serial # GWM-CALLAHAN

NOTICE IS HEREBY GIVEN that the Ext. 6 lode mining claim has been located

by GOLDEN STAR MINE LLC. whose current mailing address is 16 N. Star Valley Dr. SPC 67 Star Valley AZ 8554-3984

RECEIVED
BLM AZ STATE OFFICE
PHOENIX, ARIZONA
019 MAY 28 A 10:17
BLM Date Stamp

The general course of this claim is EST-WEST and it is situated in Gila County, Arizona. This claim is 1320 feet in length and 660 feet in width.

20 Total Claim Acreage. This claim runs from the location monument on which this location notice is posted on the centerline of the claim approximately 660 feet in a NORTH direction to the SOUTH end line and 1320 feet in a EAST direction to the WEST end line. This claim is marked by six monuments, one at each corner and one at the center of each end line of the claim.

The location monument on which this notice is posted is situated within Section 13, Township 10 NORTH, Range 10 EAST, Gila Salt River Base and Meridian, Arizona and this claim encompasses portions of the following quarter section(s), section(s), Township(s) and Range(s) SE 1/4 SECT. 13 10 N, 9 E

Gila Salt River Base and Meridian, Arizona.

The locality of this claim with reference to some natural object or permanent monument and additional information (if any) concerning its locality are as follows: NE corner 34°12.227 N, 111°22.883 W NW corner 34°12.229 N, 111°22.142 W SE corner 34°12.118 N, 111°22.883 W SW corner 34°12.120 N, 111°23.142 W The above information is shown on the attached map.

DATED AND POSTED on the ground this 15th day of March, 20 19.

LOCATOR(s) AGENT
Print Name(s) CVETKO FINK, Manager
Signature(s) [Handwritten Signature]

AMC455021

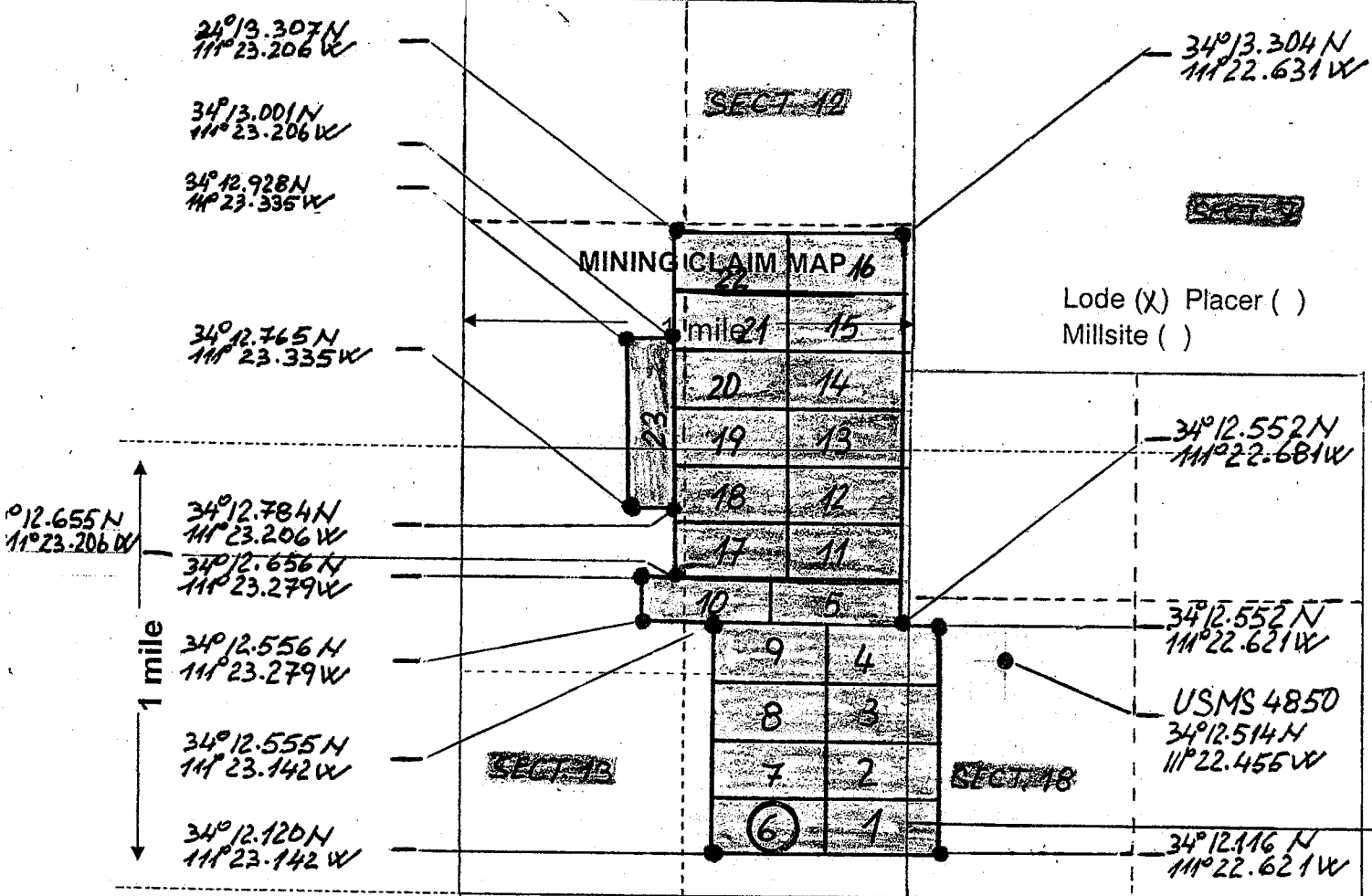

1. The above map depicts the GWM-CALLAHAN EXT. 6 mining claim, which is located in Section (s) 16 Township 10 North, Range 9 East, Gila and Salt River Base and Meridian, Gila County, Arizona. Total claim acreage is 20
2. The type of corner and location monuments used are as follows: 1 1/2" X 4' ABS PIPE, USMS 4850
3. The bearings and distances in degrees and feet between claim corners and to a public land survey monument are as depicted on the map.
4. If the claim is a placer or millsite claim with exterior limits conforming to legal subdivisions of the public survey, provide a legal description of the claim _____

Form MCF100a
Revised July 2014

This form is available from the Arizona Geology Survey and may be reproduced.

AMC455021

LOCATION NOTICE FOR LODE MINING CLAIM

Amendment BLM Serial # GWM-CALLAHAN

NOTICE IS HEREBY GIVEN that the Ext. 7

_____ lode mining claim has been located

by GOLDEN STAR MINE LLC. whose current mailing

address is 16 N. Star Valley Dr. SPC 67

Star Valley AZ 8554-3984

RECEIVED
BLM AZ STATE OFFICE
2019 MAY 28 A 10:17
PHOENIX, ARIZONA
BLM
Date
Stamp

The general course of this claim is EST-WEST and it is situated in Gila

County, Arizona. This claim is 1320 feet in length and 660 feet in width.

20 Total Claim Acreage. This claim runs from the location monument on which this location notice

is posted on the centerline of the claim approximately 660 feet in a NORTH direction to the SOUTH
and line and 1320 feet in a EAST direction to the WEST end line. This claim is marked by six
monuments, one at each corner and one at the center of each end line of the claim.

The location monument on which this notice is posted is situated within Section 13, Township 10

NORTH, Range 10 EAST, Gila Salt River Base and Meridian, Arizona and this claim encompasses portions

of the following quarter section(s), section(s), Township(s) and Range(s) SE 1/4 SECT. 13
10 N, 9 E

Gila Salt River Base and Meridian, Arizona.

The locality of this claim with reference to some natural object or permanent monument and additional information

(if any) concerning its locality are as follows: NE corner 34°12.336 N, 111°22.883 W

NW corner 34°12.338 N, 111°23.142 W, SE corner 34°12.227 N, 111°22.883 W

SW corner 34°12.229 N, 111°23.142 W The above information is shown on the attached map.

DATED AND POSTED on the ground this 15th day of March, 20 19.

LOCATOR(s) AGENT

Print Name(s) CVETKO FINK, Manager

Signature(s) _____

Form MCF100
Revised July 2014

This form is available from the Arizona Geological Survey and may be reproduced.

AMC455022

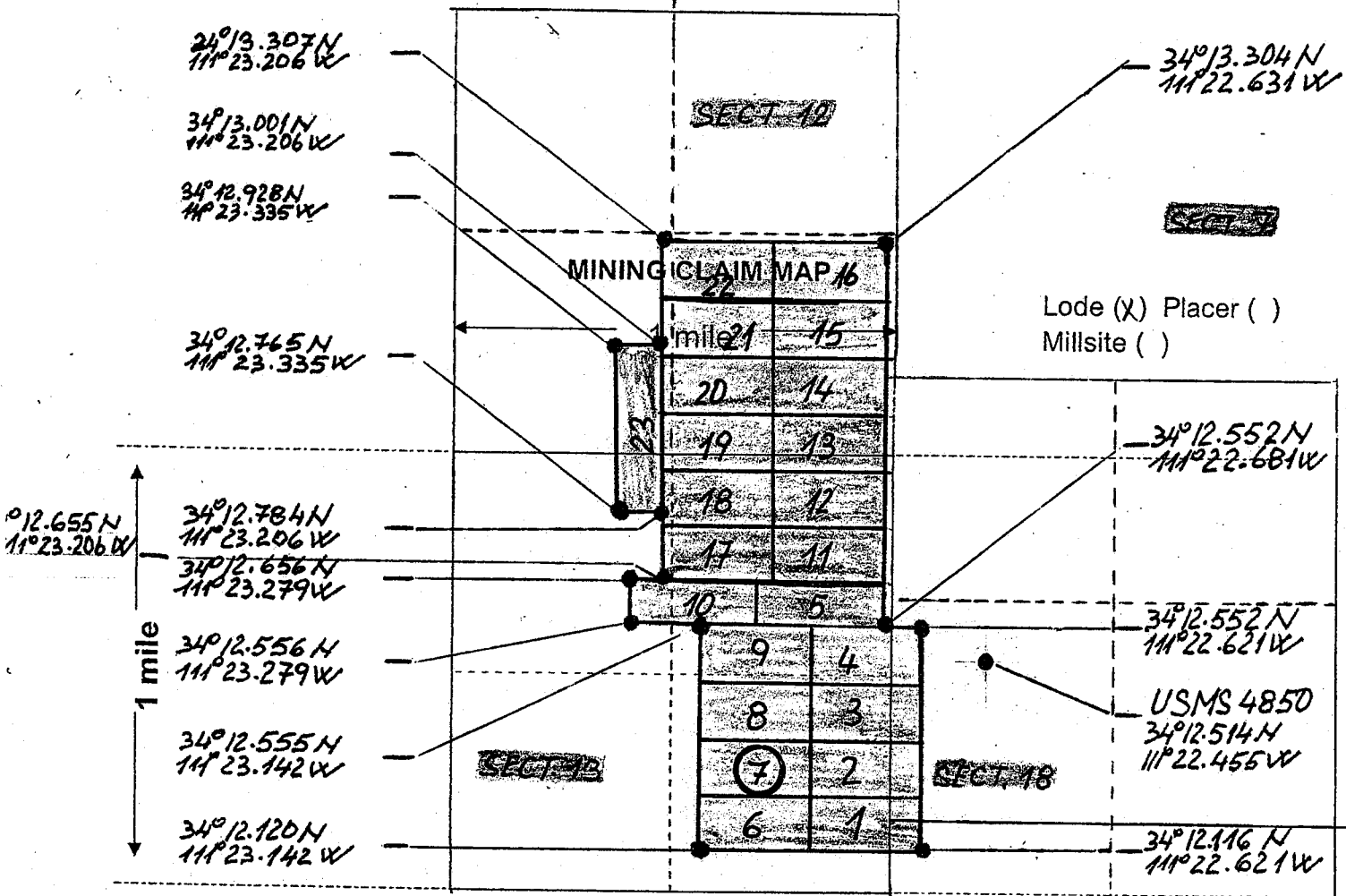

- The above map depicts the GWM-CALLAHAN EXT. 7 mining claim, which is located in Section (s) 1/4 SECT. 13 SE Township 10 North, Range 9 East, Gila and Salt River Base and Meridian Gila County, Arizona. Total claim acreage is 20
- The type of corner and location monuments used are as follows: 1 1/2" X 4' ABS PIPE, USMS 4850
- The bearings and distances in degrees and feet between claim corners and to a public land survey monument are as depicted on the map.
- If the claim is a placer or millsite claim with exterior limits conforming to legal subdivisions of the public survey, provide a legal description of the claim _____

Form MCF100a
Revised July 2014

LOCATION NOTICE FOR LODE MINING CLAIM

Amendment BLM Serial # GWM-CALLAHAN

NOTICE IS HEREBY GIVEN that the Ext. 8

_____ lode mining claim has been located

by GOLDEN STAR MINE LLC. whose current mailing

address is 16N. Star Valley Dr. SPC 67

Star Valley AZ 8554-3984

The general course of this claim is EST-WEST and it is situated in Gila

County, Arizona. This claim is 1320 feet in length and 660 feet in width.

20 Total Claim Acreage. This claim runs from the location monument on which this location notice

is posted on the centerline of the claim approximately 660 feet in a NORTH direction to the SOUTH and line and 1320 feet in a EAST direction to the WEST end line. This claim is marked by six monuments, one at each corner and one at the center of each end line of the claim.

The location monument on which this notice is posted is situated within Section 13, Township 10

NORTH Range 10 EAST, Gila Salt River Base and Meridian, Arizona and this claim encompasses portions of the following quarter section(s), section(s), Township(s) and Range(s) SE 1/4 SECT. 13

10N, 9E

Gila Salt River Base and Meridian, Arizona.

The locality of this claim with reference to some natural object or permanent monument and additional information (if any) concerning its locality are as follows:

NE corner 34° 12.445 N, 111° 22.883 W

NW corner 34° 12.446 N, 111° 23.142 W, SE corner 34° 12.336 N, 111° 22.883 W

SW corner 34° 12.338 N, 111° 23.142 W The above information is shown on the attached map.

DATED AND POSTED on the ground this 15th day of March, 2019.

LOCATOR(s) AGENT

Print Name(s) CVETKO FINK, Manager

Signature(s) _____

RECEIVED
BLM AZ STATE OFFICE
2019 MAY 28 A 10:17
PHOENIX, ARIZONA
BLM
Date
Stamp

AMC455023

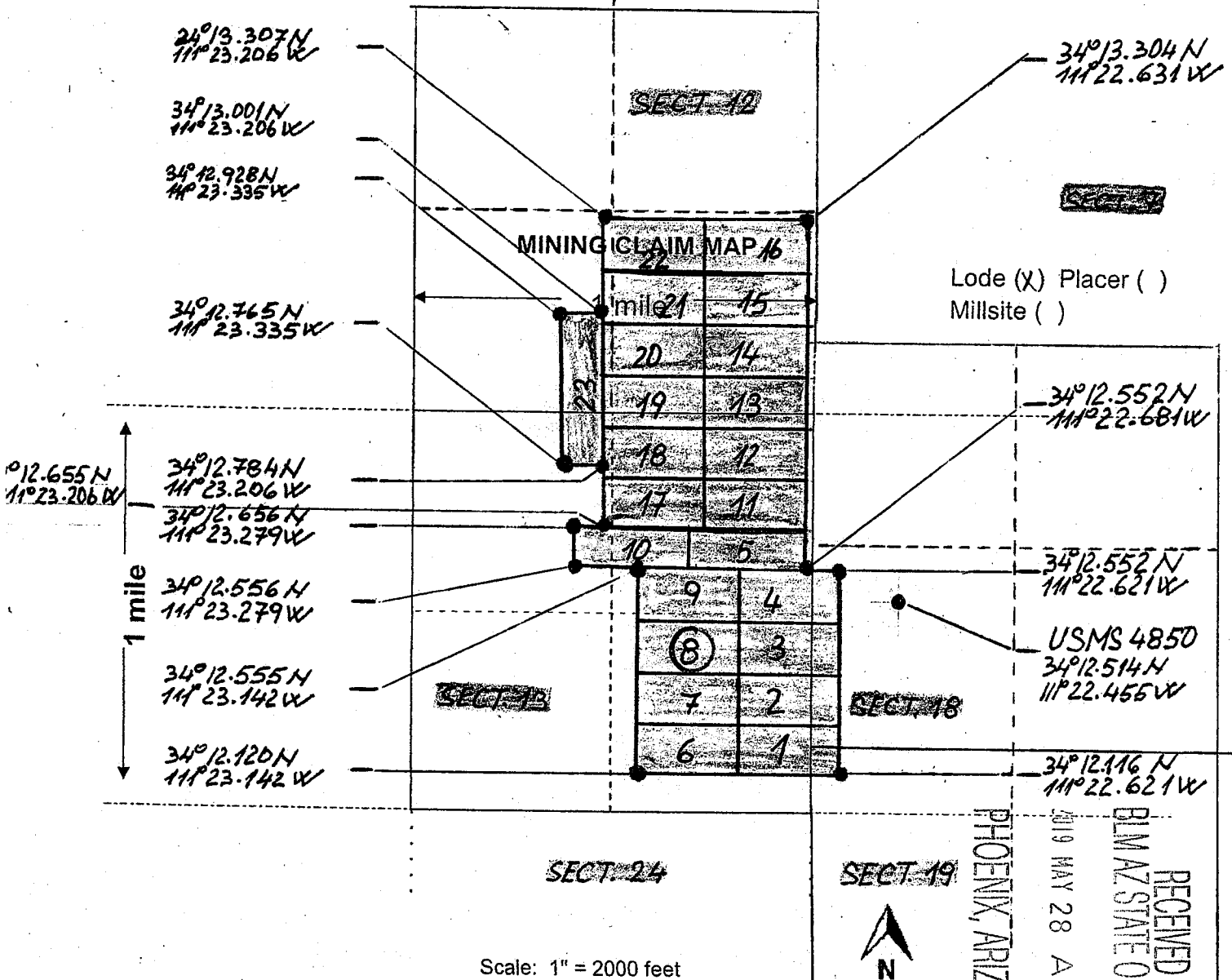

Lode (X) Placer ()
Millsite ()

RECEIVED
 BLM STATE OFFICE
 MAY 28 A 10 11
 PHOENIX, ARIZONA

AM0455023

- The above map depicts the GWM-CALLAHAN EXT. 8 mining claim, which is located in Section (s) 114 SECT. 13 SE Township 10 North, Range 9 East, Gila and Salt River Base and Meridian, Gila County, Arizona. Total claim acreage is 20
- The type of corner and location monuments used are as follows: 1 1/2" X 4' ABS PIPE,
USMS 4850
- The bearings and distances in degrees and feet between claim corners and to a public land survey monument are as depicted on the map.
- If the claim is a placer or millsite claim with exterior limits conforming to legal subdivisions of the public survey, provide a legal description of the claim _____

Form MCF100a
Revised July 2014

LOCATION NOTICE FOR LODE MINING CLAIM

Amendment BLM Serial # GWM-CALLAHAN

NOTICE IS HEREBY GIVEN that the Ext. 9

_____ lode mining claim has been located

by GOLDEN STAR MINE LLC. whose current mailing

address is 16 N. Star Valley Dr. SPC 67

Star Valley AZ 8554-3984.

RECEIVED
BLM AZ STATE OFFICE
2019 MAY 28 A 10:17
PHOENIX, ARIZONA
BLM
Date
Stamp

The general course of this claim is EST-WEST and it is situated in Gila

County, Arizona. This claim is 1320 feet in length and 660 feet in width.

20 Total Claim Acreage. This claim runs from the location monument on which this location notice

is posted on the centerline of the claim approximately 660 feet in a NORTH direction to the SOUTH
and line and 1320 feet in a EAST direction to the WEST end line. This claim is marked by six
monuments, one at each corner and one at the center of each end line of the claim.

The location monument on which this notice is posted is situated within Section 13, Township 10

NORTH, Range 10 EAST, Gila Salt River Base and Meridian, Arizona and this claim encompasses portions
of the following quarter section(s), section(s), Township(s) and Range(s) SE 1/4 SECT. 13, NE 1/4 SECT. 13
10 N, 9E

Gila Salt River Base and Meridian, Arizona.

The locality of this claim with reference to some natural object or permanent monument and additional information
(if any) concerning its locality are as follows: NE corner 34°12.554N, 111°22.883W

SW corner 34°12.555N, 111°23.142W, SE corner 34°12.445N, 111°22.883W

SW corner 34°12.446N, 111°23.142W The above information is shown on the attached map.

DATED AND POSTED on the ground this 15th day of March, 20 19.

LOCATOR(s) AGENT

Print Name(s) CVETKO FINK, Manager

Signature(s) _____

Form MCF100
Revised July 2014

This form is available from the Arizona Geological Survey and may be reproduced.

AMC455024

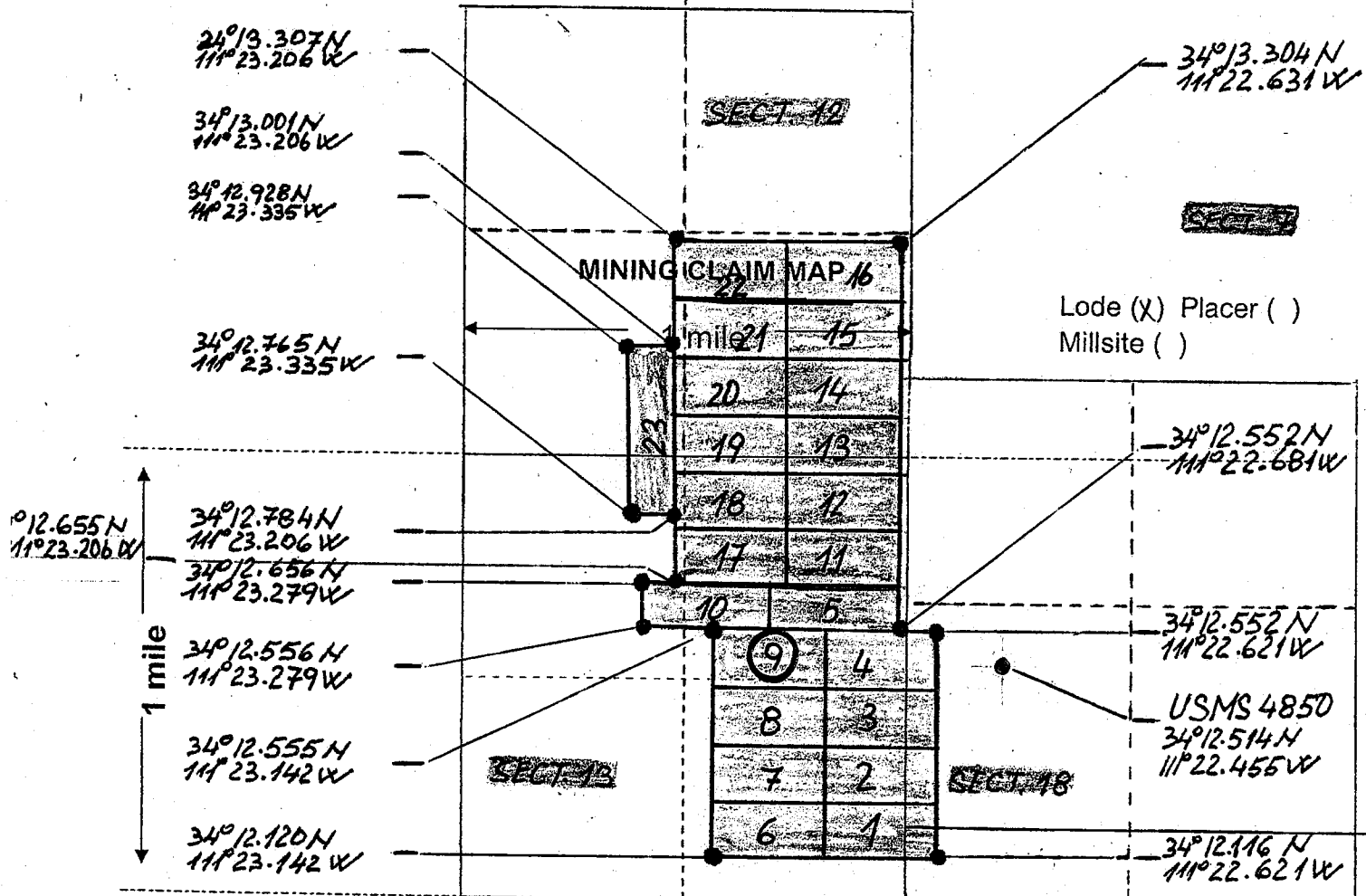

Lode (X) Placer ()
Millsite ()

SECT. 24

SECT. 19

PHOENIX, ARIZONA

2019 MAY 28 4:10:17

BLM AZ STATE OFFICE

RECEIVED

Scale: 1" = 2000 feet



- The above map depicts the GWIM-CALLAHAN Ext. 9 mining claim, which is located in section (s) 1/4 SECT. 13 SE, Township 10 North, Range 9 East, Gila and Salt River Base and Meridian, 1/4 SECT. 13 NE Gila County, Arizona. Total claim acreage is 20
- The type of corner and location monuments used are as follows: 1 1/2" X 4' ABS PIPE, USMS 4850
- The bearings and distances in degrees and feet between claim corners and to a public land survey monument are as depicted on the map.
- If the claim is a placer or millsite claim with exterior limits conforming to legal subdivisions of the public survey, provide a legal description of the claim _____

Form MCF100a
Revised July 2014

This form is available from the Arizona Geology Survey and may be reproduced.

AMC455024

LOCATION NOTICE FOR LODE MINING CLAIM

Amendment BLM Serial # GWM-CALLAHAN

NOTICE IS HEREBY GIVEN that the Ext. 10 lode mining claim has been located

by GOLDEN STAR MINE LLC. whose current mailing address is 16 N. Star Valley Dr. SPC 67 Star Valley AZ 8554-3984

RECEIVED
BLM AZ STATE OFFICE
2019 MAY 28 A 10:17
PHOENIX, ARIZONA
BLM
Date
Stamp

The general course of this claim is EAST-WEST and it is situated in Gila County, Arizona. This claim is 1500 feet in length and 600 feet in width.

Total Claim Acreage. This claim runs from the location monument on which this location notice is posted on the centerline of the claim approximately 600 feet in a NORTH direction to the SOUTH end line and 1500 feet in a EAST direction to the WEST end line. This claim is marked by six monuments, one at each corner and one at the center of each end line of the claim.

The location monument on which this notice is posted is situated within Section 13, Township 10 NORTH Range 10 EAST, Gila Salt River Base and Meridian, Arizona and this claim encompasses portions of the following quarter section(s), section(s), Township(s) and Range(s) NE 1/4 SECT. 13, NW 1/4 SECT. 13 10 N, 9 E

Gila Salt River Base and Meridian, Arizona.

The locality of this claim with reference to some natural object or permanent monument and additional information (if any) concerning its locality are as follows:

NE corner 34° 12.653 N, 111° 22.983 W
NW corner 34° 12.556 N, 111° 23.279 W, SE corner 34° 12.553 N, 111° 22.981 W
SW corner 34° 12.556 N, 111° 23.279 W The above information is shown on the attached map.

DATED AND POSTED on the ground this 15th day of March, 20 19

LOCATOR(s) AGENT

Print Name(s) CVETKO FINK, Manager

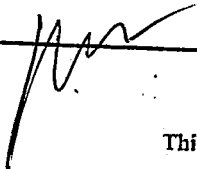
Signature(s) 

Form MCF100
Revised July 2014

This form is available from the Arizona Geological Survey and may be reproduced.

AMC 455025

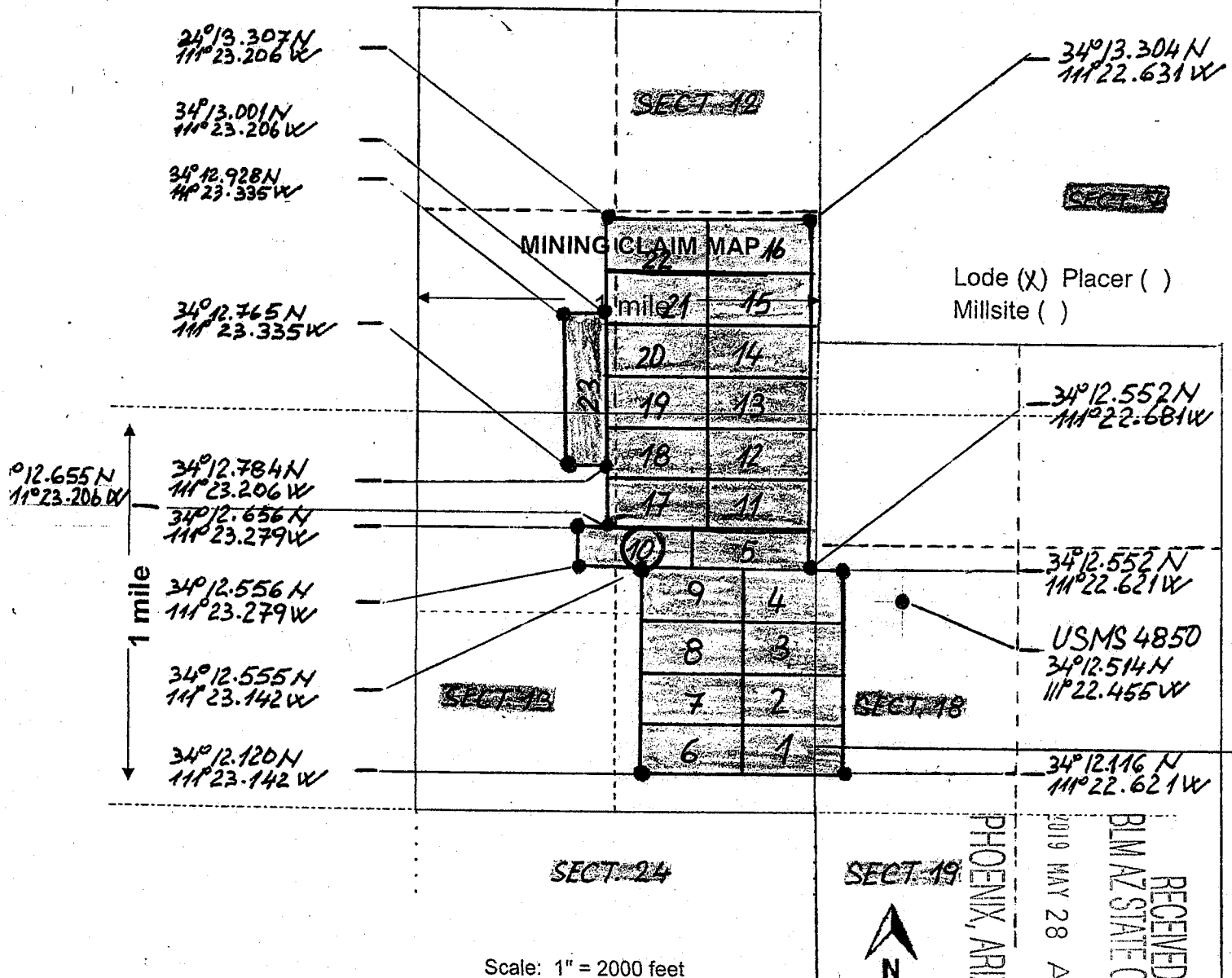

- The above map depicts the GWM-CALLAHAN EXT. 10 mining claim, which is located in Section (s) 1/4 SECT. 13 NE, Township 10 North, Range 9 East, Gila and Salt River Base and Meridian, Gila County, Arizona. Total claim acreage is 20
- The type of corner and location monuments used are as follows: 1 1/2" X 4' ABS PIPE, USMS 4850
- The bearings and distances in degrees and feet between claim corners and to a public land survey monument are as depicted on the map.
- If the claim is a placer or millsite claim with exterior limits conforming to legal subdivisions of the public survey, provide a legal description of the claim _____

Form MCF100a
Revised July 2014

AMC455025

LOCATION NOTICE FOR LODE MINING CLAIM

Amendment BLM Serial # GWM-CALLAHAN

NOTICE IS HEREBY GIVEN that the Ext. 11
_____ lode mining claim has been located

by GOLDEN STAR MINE LLC. whose current mailing
address is 16 N. Star Valley Dr. SPC 67
Star Valley AZ 8554-3984.

BLM
Date
Stamp
2019 MAY 28 A 10:17
PHOENIX, ARIZONA
BLM AZ STATE OFFICE
RECEIVED

The general course of this claim is EST-WEST and it is situated in Gila
County, Arizona. This claim is 1320 feet in length and 660 feet in width.

20 Total Claim Acreage. This claim runs from the location monument on which this location notice
is posted on the centerline of the claim approximately 660 feet in a NORTH direction to the SOUTH
end line and 1320 feet in a EAST direction to the WEST end line. This claim is marked by six
monuments, one at each corner and one at the center of each end line of the claim.

The location monument on which this notice is posted is situated within Section 13, Township 10
NORTH, Range 10 EAST, Gila Salt River Base and Meridian, Arizona and this claim encompasses portions
of the following quarter section(s), section(s), Township(s) and Range(s) NE 1/4 SECT. 13
10 N, 9 E

Gila Salt River Base and Meridian, Arizona.

The locality of this claim with reference to some natural object or permanent monument and additional information
(if any) concerning its locality are as follows: NE corner 34°12.759N, 111°22.681W
NW corner 34°12.760N, 111°22.943W, SE corner 34°12.651N, 111°22.681W
SW corner 34°12.653N, 111°22.943W The above information is shown on the attached map.

DATED AND POSTED on the ground this 15th day of March, 20 19

LOCATOR(s) AGENT

Print Name(s) CVETKO FINK, Manager

Signature(s) _____

Form MCF100
Revised July 2014

This form is available from the Arizona Geological Survey and may be reproduced.

AMC455026

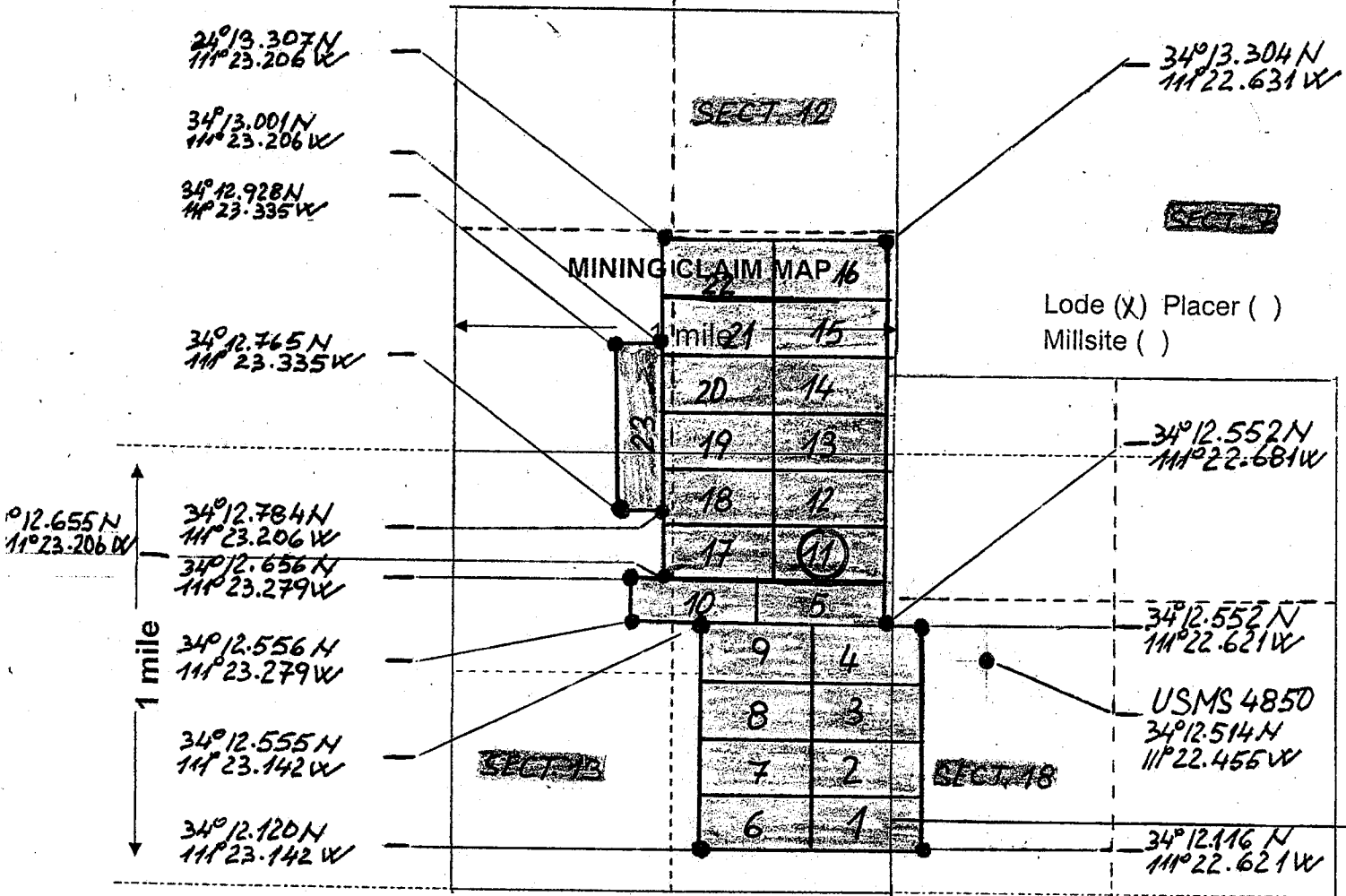

Lode (X) Placer ()
Millsite ()

34°12.552'N
111°22.681'W

34°12.552'N
111°22.621'W

USMS 4850
34°12.514'N
111°22.455'W

34°12.116'N
111°22.621'W

34°12.655'N
111°23.206'W

34°12.784'N
111°23.206'W

34°12.656'N
111°23.279'W

34°12.556'N
111°23.279'W

34°12.555'N
111°23.142'W

34°12.120'N
111°23.142'W

34°13.304'N
111°22.631'W

34°13.307'N
111°23.206'W

34°13.001'N
111°23.206'W

34°12.928'N
111°23.335'W

34°12.765'N
111°23.335'W

AMC 455026

- The above map depicts the GWM-CALLAHAN EXT. 11 mining claim, which is located in Section (s) 11 of SECT. 13 NE, Township 10 North, Range 9 East, Gila and Salt River Base and Meridian Gila County, Arizona. Total claim acreage is 20
- The type of corner and location monuments used are as follows: 1 1/2" X 4' ABS PIPE,
USMS 4850
- The bearings and distances in degrees and feet between claim corners and to a public land survey monument are as depicted on the map.
- If the claim is a placer or millsite claim with exterior limits conforming to legal subdivisions of the public survey, provide a legal description of the claim _____

Form MCF100a
Revised July 2014

LOCATION NOTICE FOR LODE MINING CLAIM

Amendment BLM Serial # GWM-CALLAHAN

NOTICE IS HEREBY GIVEN that the Ext. 12 lode mining claim has been located

by GOLDEN STAR MINE LLC. whose current mailing address is 16 N. Star Valley Dr. SPC 67 Star Valley AZ 8554-3984

RECEIVED
BLM AZ STATE OFFICE
PHOENIX, ARIZONA
2019 MAY 28 A 10: 7
BLM Date Stamp

The general course of this claim is EST-WEST and it is situated in Gila County, Arizona. This claim is 1320 feet in length and 660 feet in width.

20 Total Claim Acreage. This claim runs from the location monument on which this location notice is posted on the centerline of the claim approximately 660 feet in a NORTH direction to the SOUTH end line and 1320 feet in a EAST direction to the WEST end line. This claim is marked by six monuments, one at each corner and one at the center of each end line of the claim.

The location monument on which this notice is posted is situated within Section 13, Township 10 NORTH, Range 10 EAST, Gila Salt River Base and Meridian, Arizona and this claim encompasses portions of the following quarter section(s), section(s), Township(s) and Range(s) NE 1/4 SECT. 13 10 N, 9 E

Gila Salt River Base and Meridian, Arizona.

The locality of this claim with reference to some natural object or permanent monument and additional information (if any) concerning its locality are as follows: NE corner 34°12.869 N, 111°22.681 W
NW corner 34°12.871 N, 111°22.943 W, SE corner 34°12.759 N, 111°22.681 W
SW corner 34°12.760 N, 111°22.943 W The above information is shown on the attached map.

DATED AND POSTED on the ground this 15th day of March, 20 19

LOCATOR(s) AGENT

Print Name(s) CVETKO FINK, Manager

Signature(s) 

Form MCF100
Revised July 2014

AMC455027

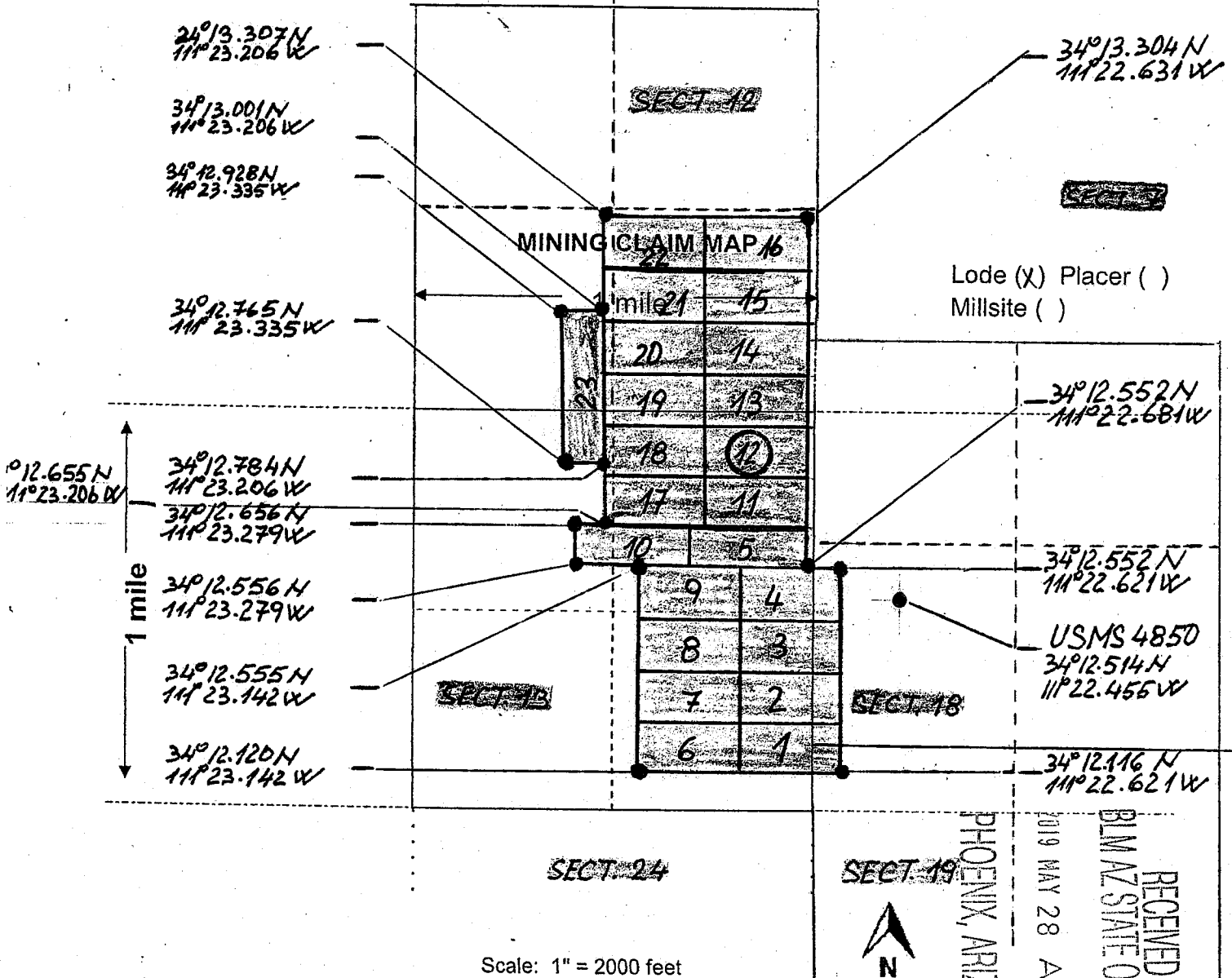

RECEIVED
 BLM AZ STATE OFFICE
 PHOENIX, ARIZONA
 MAY 28 2019

AMC455027

Scale: 1" = 2000 feet

- The above map depicts the GWM-CALLAHAN EXT. 12 mining claim, which is located in Section (s) 11/4 SECT. 13 NE, Township 10 North, Range 9 East, Gila and Salt River Base and Meridian, Gila County, Arizona. Total claim acreage is 20
- The type of corner and location monuments used are as follows: 1 1/2" X 4' ABS PIPE, USMS 4850
- The bearings and distances in degrees and feet between claim corners and to a public land survey monument are as depicted on the map.
- If the claim is a placer or millsite claim with exterior limits conforming to legal subdivisions of the public survey, provide a legal description of the claim _____

Form MCF100a
 Revised July 2014

LOCATION NOTICE FOR LODE MINING CLAIM

Amendment BLM Serial # GWM-CALLAHAN

NOTICE IS HEREBY GIVEN that the Ext. 13 lode mining claim has been located

by GOLDEN STAR MINE LLC. whose current mailing address is 16 N. Star Vale, Dr. SPC 67 Star Valley AZ 8554-3984.

RECEIVED
 BLM AZ STATE OFFICE
 PHOENIX, ARIZONA
 29 MAY 28 A 10:17

The general course of this claim is EST-WEST and it is situated in Gila County, Arizona. This claim is 1320 feet in length and 660 feet in width.

20 Total Claim Acreage. This claim runs from the location monument on which this location notice is posted on the centerline of the claim approximately 660 feet in a NORTH direction to the SOUTH end line and 1320 feet in a EAST direction to the WEST end line. This claim is marked by six monuments, one at each corner and one at the center of each end line of the claim.

The location monument on which this notice is posted is situated within Section 12, 13, Township 10 NORTH, Range 10 EAST, Gila Salt River Base and Meridian, Arizona and this claim encompasses portions of the following quarter section(s), section(s), Township(s) and Range(s) SE 1/4 SECT. 12, NE 1/4 SECT. 13 10 N, 9 E Gila Salt River Base and Meridian, Arizona.

The locality of this claim with reference to some natural object or permanent monument and additional information (if any) concerning its locality are as follows: NE corner 34°12.978 N, 111°22.681 W
NW corner 34°12.979 N, 111°22.943 W, SE corner 34°12.869 N, 111°22.681 W
SW corner 34°12.871 N, 111°22.943 W The above information is shown on the attached map.

DATED AND POSTED on the ground this 15th day of March, 2019

LOCATOR(s) AGENT

Print Name(s) CVETKO FINK, Manager

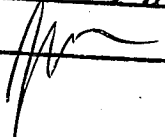
Signature(s) 

Form MCF100
Revised July 2014

This form is available from the Arizona Geological Survey and may be reproduced.

AMC 455028

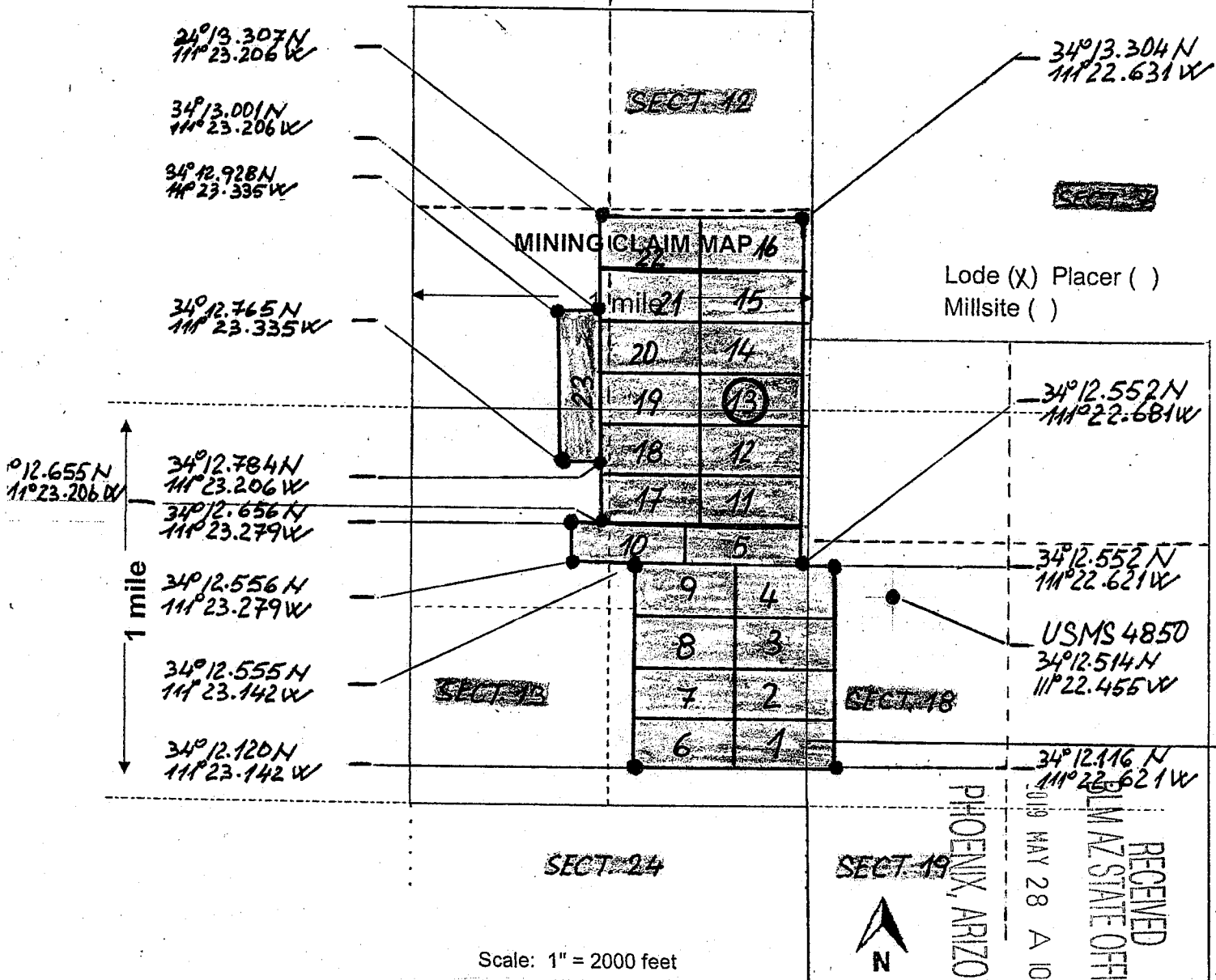

- The above map depicts the GWM-CALLAHAN EXT. 13 mining claim, which is located in Section (s) 13, 1/4 SECT. 12 SE Township 10 North, Range 9 East, Gila and Salt River Base and Meridian, 1/4 SECT. 13 NE Gila County, Arizona. Total claim acreage is 20
- The type of corner and location monuments used are as follows: 1 1/2" X 4' ABS PIPE,
USMS 4850
- The bearings and distances in degrees and feet between claim corners and to a public land survey monument are as depicted on the map.
- If the claim is a placer or millsite claim with exterior limits conforming to legal subdivisions of the public survey, provide a legal description of the claim _____

Form MCF100a
Revised July 2014

AMC 455028

LOCATION NOTICE FOR LODE MINING CLAIM

Amendment BLM Serial # GWM-CALLAHAN

NOTICE IS HEREBY GIVEN that the Ext. 14
_____ lode mining claim has been located

by GOLDEN STAR MINE LLC. whose current mailing
address is 16 N. Star Valley Dr. SPC 67
Star Valley AZ 8554-3984.

RECEIVED
BLM AZ STATE OFFICE
2019 MAY 28 A 10:16
PHOENIX, ARIZONA
BLM
Date
Stamp

The general course of this claim is EST-WEST and it is situated in Gila
County, Arizona. This claim is 1320 feet in length and 660 feet in width.

20 Total Claim Acreage. This claim runs from the location monument on which this location notice
is posted on the centerline of the claim approximately 660 feet in a NORTH direction to the SOUTH
and line and 1320 feet in a EAST direction to the WEST end line. This claim is marked by six
monuments, one at each corner and one at the center of each end line of the claim.

The location monument on which this notice is posted is situated within Section 12, Township 10
NORTH, Range 10 EAST, Gila Salt River Base and Meridian, Arizona and this claim encompasses portions
of the following quarter section(s), section(s), Township(s) and Range(s) SE 1/4 SECT. 12
10 N, 9 E

Gila Salt River Base and Meridian, Arizona.

The locality of this claim with reference to some natural object or permanent monument and additional information
(if any) concerning its locality are as follows: NE corner 34° 12.086 N, 111° 22.681 W
NW corner 34° 13.088 N, 111° 22.943 W, SE corner 34° 12.978 N, 111° 22.681 W
SW corner 34° 12.979 N, 111° 22.943 W The above information is shown on the attached map.

DATED AND POSTED on the ground this 15th day of March, 20 19

LOCATOR(s) AGENT

Print Name(s) CVETKO FINK, Manager

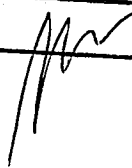
Signature(s) _____

Form MCF100
Revised July 2014

This form is available from the Arizona Geological Survey and may be reproduced.

AMC455029

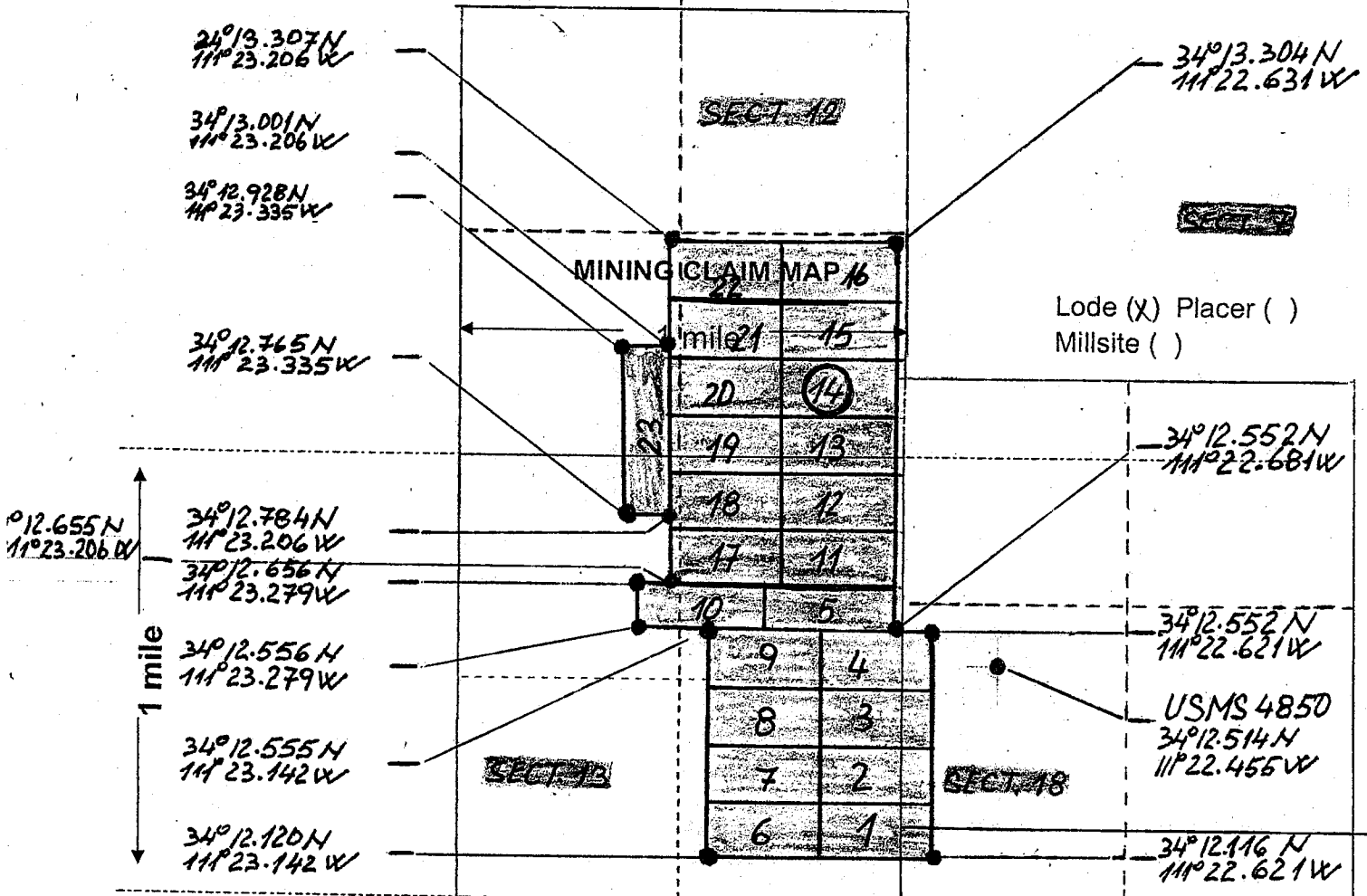

Scale: 1" = 2000 feet

RECEIVED
 BLM AZ STATE OFFICE
 2019 MAY 28
 PHOENIX, ARIZONA
 AID: 1

AMC 455029

- The above map depicts the GWM-CALLAHAN EXT. 14 mining claim, which is located in Section (s) 114 SECT. 12 SE, Township 10 North, Range 9 East, Gila and Salt River Base and Meridian Gila County, Arizona. Total claim acreage is 20
- The type of corner and location monuments used are as follows: 1 1/2" X 4' ABS PIPE, USMS 4850
- The bearings and distances in degrees and feet between claim corners and to a public land survey monument are as depicted on the map.
- If the claim is a placer or millsite claim with exterior limits conforming to legal subdivisions of the public survey, provide a legal description of the claim _____

Form MCF100a
 Revised July 2014

LOCATION NOTICE FOR LODE MINING CLAIM

Amendment BLM Serial # GWM-CALLAHAN

NOTICE IS HEREBY GIVEN that the Ext. 15

_____ lode mining claim has been located

by GOLDEN STAR MINE LLC. whose current mailing

address is 16N. StarVale, Dr. SPC 67

Star Valley AZ 8554-3984.

RECEIVED
BLM AZ STATE OFFICE
2019 MAY 28 A 10:15
PHOENIX, ARIZONA
BLM
Date
Stamp

The general course of this claim is EST-WEST and it is situated in Gila

County, Arizona. This claim is 1320 feet in length and 660 feet in width.

20 Total Claim Acreage. This claim runs from the location monument on which this location notice

is posted on the centerline of the claim approximately 660 feet in a NORTH direction to the SOUTH

and line and 1320 feet in a EAST direction to the WEST end line. This claim is marked by six

monuments, one at each corner and one at the center of each end line of the claim.

The location monument on which this notice is posted is situated within Township 12, Township 10

NORTH, Range 10 EAST, Gila Salt River Base and Meridian, Arizona and this claim encompasses portions

of the following quarter section(s), section(s), Township(s) and Range(s) SE 1/4 SECT. 12

10N, 9E

Gila Salt River Base and Meridian, Arizona.

The locality of this claim with reference to some natural object or permanent monument and additional information

(if any) concerning its locality are as follows: NE corner 34°13.195N, 111°22.681W

NW corner 34°13.197N, 111°22.943W, SE corner 34°12.086N, 111°22.681W

SW corner 34°13.088N, 111°22.943W The above information is shown on the attached map.

DATED AND POSTED on the ground this 15th day of March, 20 19

LOCATOR(s) AGENT

Print Name(s) CYETKO FINK, Manager

Signature(s) _____

Form MCF100
Revised July 2014

This form is available from the Arizona Geological Survey and may be reproduced.

AMC455030

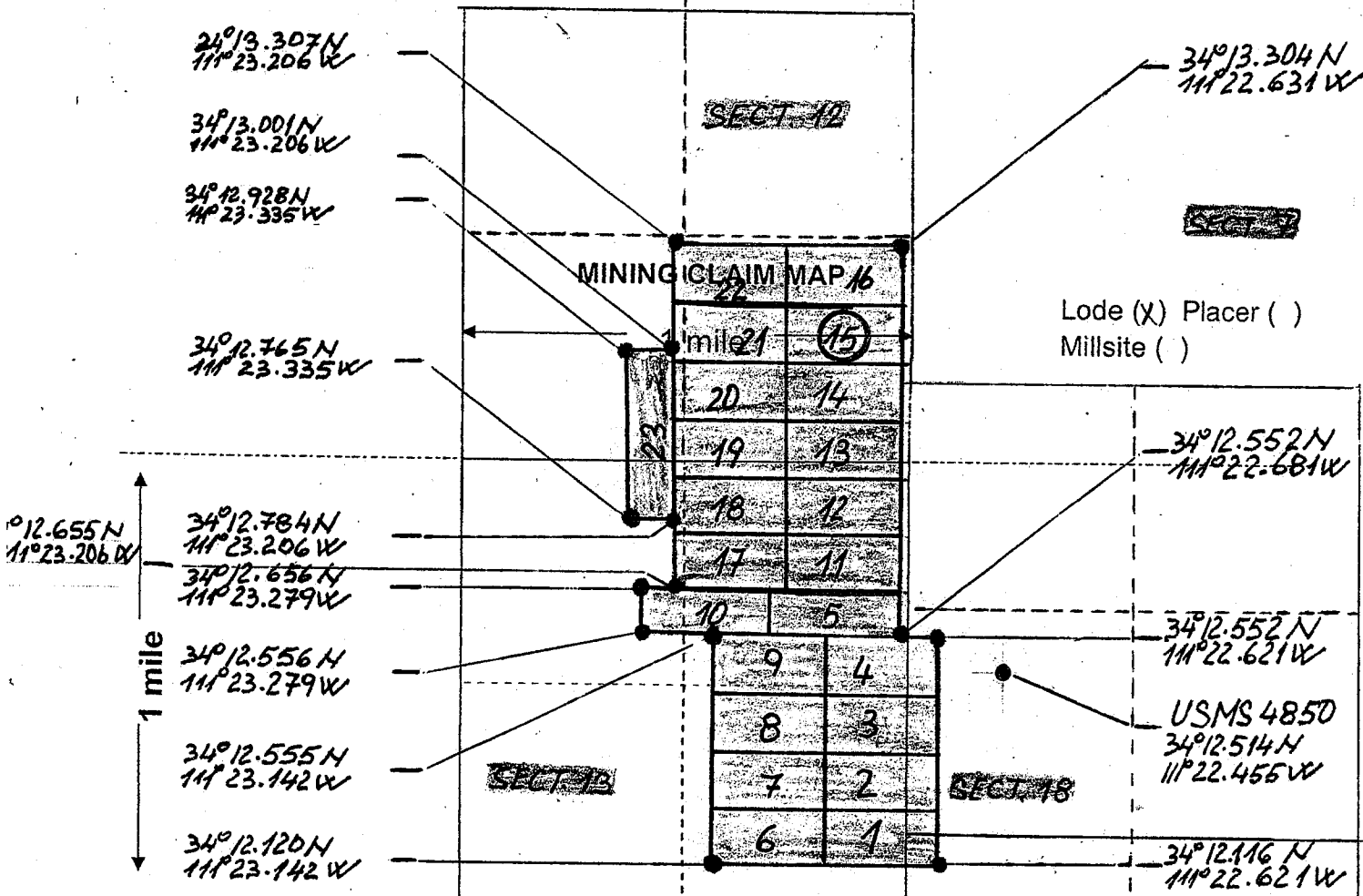

- Scale: 1" = 2000 feet
- The above map depicts the GWIM-CALLAHAN EXT. 15 mining claim, which is located in Section (s) 15 Township 10 North, Range 9 East, Gila and Salt River Base and Meridian Gila County, Arizona. Total claim acreage is 20
 - The type of corner and location monuments used are as follows: 1 1/2" X 4' ABS PIPE, USMS 4850
 - The bearings and distances in degrees and feet between claim corners and to a public land survey monument are as depicted on the map.
 - If the claim is a placer or millsite claim with exterior limits conforming to legal subdivisions of the public survey, provide a legal description of the claim _____

Form MCF100a
Revised July 2014

AM0455030

LOCATION NOTICE FOR LODE MINING CLAIM

Amendment BLM Serial # GWM-CALLAHAN

NOTICE IS HEREBY GIVEN that the Ext. 16
_____ lode mining claim has been located

by GOLDEN STAR MINE LLC. whose current mailing
address is 16N. Star Valley Dr. SPC 67
Star Valley AZ 8554-3984.

BLM
Date
Stamp

RECEIVED
BLM AZ STATE OFFICE
2019 MAY 28 A 10:16
PHOENIX, ARIZONA

The general course of this claim is EST-WEST and it is situated in Gila
County, Arizona. This claim is 1320 feet in length and 660 feet in width.

20 Total Claim Acreage. This claim runs from the location monument on which this location notice
is posted on the centerline of the claim approximately 660 feet in a NORTH direction to the SOUTH
end line and 1320 feet in a EAST direction to the WEST end line. This claim is marked by six
monuments, one at each corner and one at the center of each end line of the claim.

The location monument on which this notice is posted is situated within Section 12, Township 10
NORTH, Range 10 EAST, Gila Salt River Base and Meridian, Arizona and this claim encompasses portions
of the following quarter section(s), section(s), Township(s) and Range(s) SE 1/4 SECT. 12
10N, 9E

Gila Salt River Base and Meridian, Arizona.

The locality of this claim with reference to some natural object or permanent monument and additional information
(if any) concerning its locality are as follows: NE corner 34° 13.304 N, 111° 22.681 N
NW corner 34° 12.306 N, 111° 22.943 W, SE corner 34° 13.195 N, 111° 22.681 W
SW corner 34° 13.197 N, 111° 22.943 W The above information is shown on the attached map.

DATED AND POSTED on the ground this 15th day of March, 2019.

LOCATOR(s) AGENT

Print Name(s) CVETKO FINK, Manager
Signature(s) _____

AMC 455031

Form MCF100
Revised July 2014

This form is available from the Arizona Geological Survey and may be reproduced.

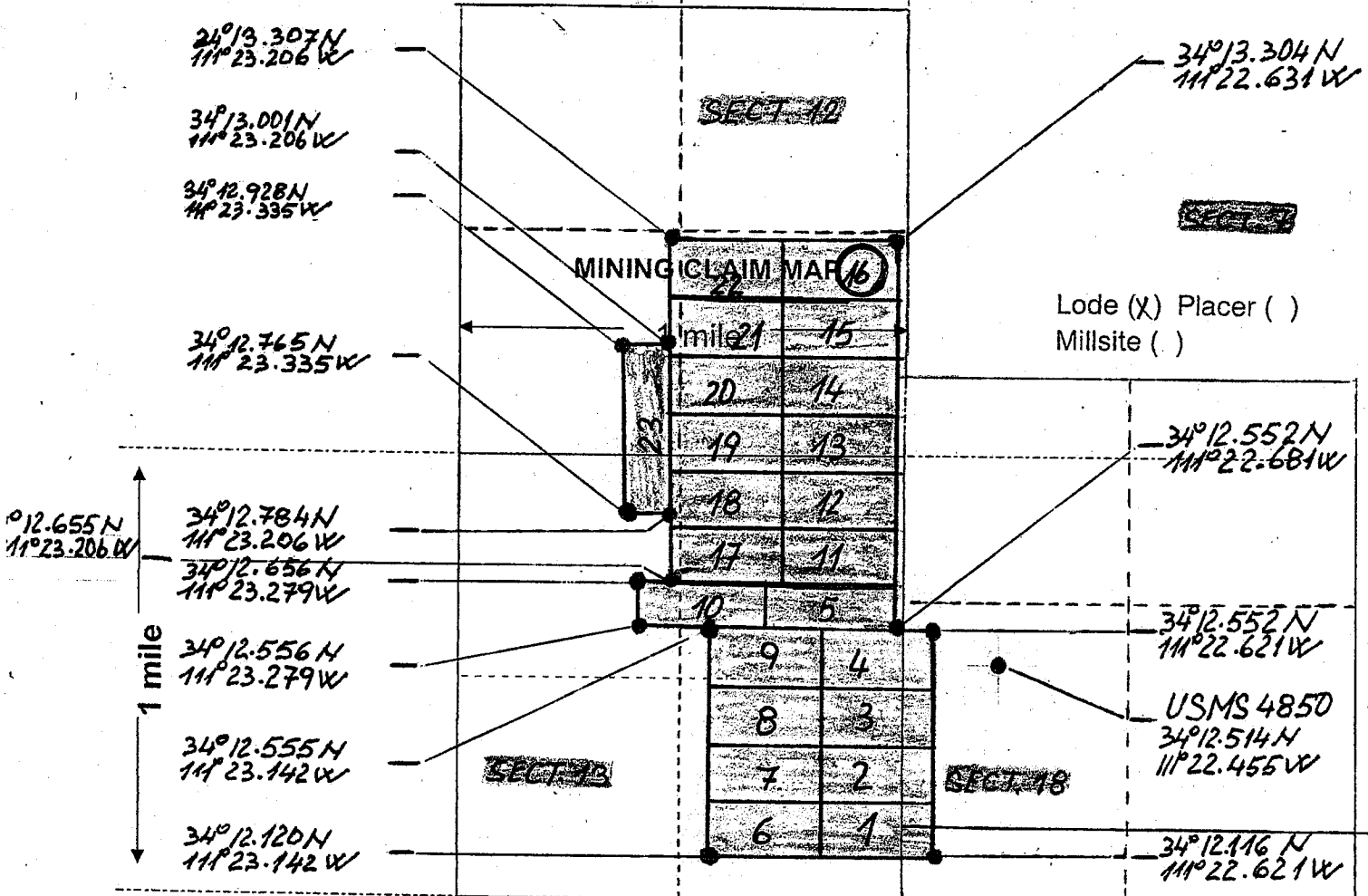

Scale: 1" = 2000 feet



RECEIVED
 BLM AZ STATE OFFICE
 2019 MAY 28 A.D.
 PHOENIX, ARIZONA

AMC 455031

- The above map depicts the GWM-CALLAHAN EXT. 16 mining claim, which is located in Section (s) 1/4 SECT. 12 SE, Township 10 North, Range 9 East, Gila and Salt River Base and Meridian, Gila County, Arizona. Total claim acreage is 20
- The type of corner and location monuments used are as follows: 1 1/2" X 4' ABS PIPE, USMS 4850
- The bearings and distances in degrees and feet between claim corners and to a public land survey monument are as depicted on the map.
- If the claim is a placer or millsite claim with exterior limits conforming to legal subdivisions of the public survey, provide a legal description of the claim _____

Form MCF100a
Revised July 2014

LOCATION NOTICE FOR LODE MINING CLAIM

Amendment BLM Serial # GWM-CALLAHAN

NOTICE IS HEREBY GIVEN that the Ext. 17
_____ lode mining claim has been located

by GOLDEN STAR MINE LLC. whose current mailing
address is 16 N. Star Valley Dr. SPC 67
Star Valley AZ 8554-3984

RECEIVED
BLM/AZ STATE OFFICE
2019 MAY 28 A 10:14
PHOENIX, ARIZONA
BLM
Date
Stamp

The general course of this claim is EST-WEST and it is situated in Gila
County, Arizona. This claim is 1320 feet in length and 660 feet in width.

20 Total Claim Acreage. This claim runs from the location monument on which this location notice
is posted on the centerline of the claim approximately 660 feet in a NORTH direction to the SOUTH
and line and 1320 feet in a EAST direction to the WEST end line. This claim is marked by six
monuments, one at each corner and one at the center of each end line of the claim.

The location monument on which this notice is posted is situated within Section 13, township 10
NORTH, Range 10 EAST, Gila Salt River Base and Meridian, Arizona and this claim encompasses portions
of the following quarter section(s), section(s), Township(s) and Range(s) NE 1/4 SECT. 13, NW 1/4 SECT. 13
10 N, 9 E

Gila Salt River Base and Meridian, Arizona.

The locality of this claim with reference to some natural object or permanent monument and additional information
(if any) concerning its locality are as follows: NE corner 34° 12.760 N, 111° 22.943 W
NW corner 34° 12.762 N, 111° 23.206 W, SE corner 34° 12.653 N, 111° 22.943 W
SW corner 34° 12.655 N, 111° 23.206 W The above information is shown on the attached map.

DATED AND POSTED on the ground this 15th day of March, 2019

LOCATOR(s) AGENT

Print Name(s) CVETKO FINK, Manager
Signature(s) _____

Form MCF100
Revised July 2014

This form is available from the Arizona Geological Survey and may be reproduced.

AMC455032

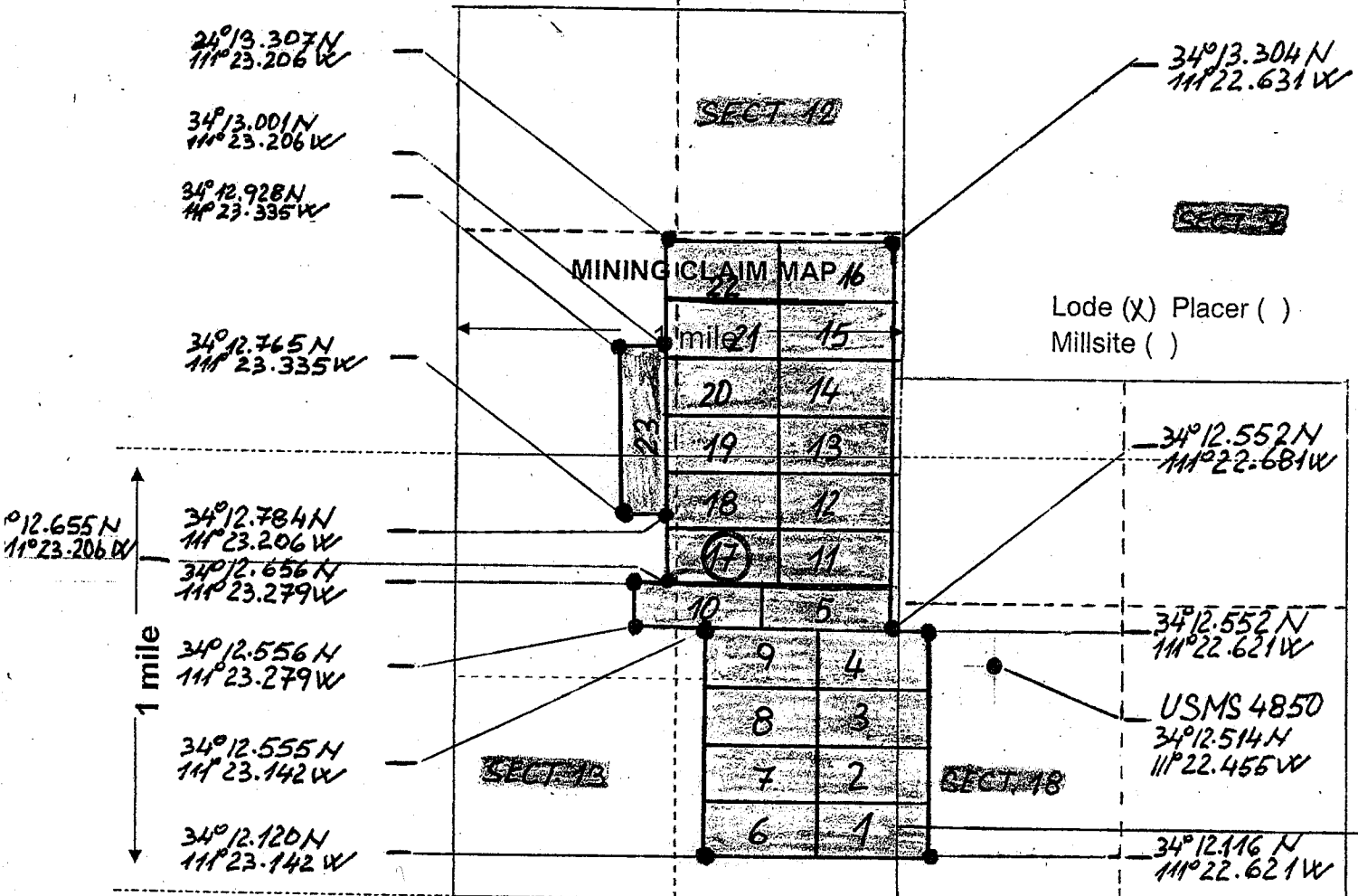

- The above map depicts the GWIM-CALLAHAN Ext. 17 mining claim, which is located in Section (s) 1/4 SECT. 13 NE, Township 10 North, Range 9 East, Gila and Salt River Base and Meridian, 1/4 SECT. 13 NW, Gila County, Arizona. Total claim acreage is 20
- The type of corner and location monuments used are as follows: 1 1/2" X 4' ABS PIPE, USMS 4850
- The bearings and distances in degrees and feet between claim corners and to a public land survey monument are as depicted on the map.
- If the claim is a placer or millsite claim with exterior limits conforming to legal subdivisions of the public survey, provide a legal description of the claim _____

Form MCF100a
Revised July 2014

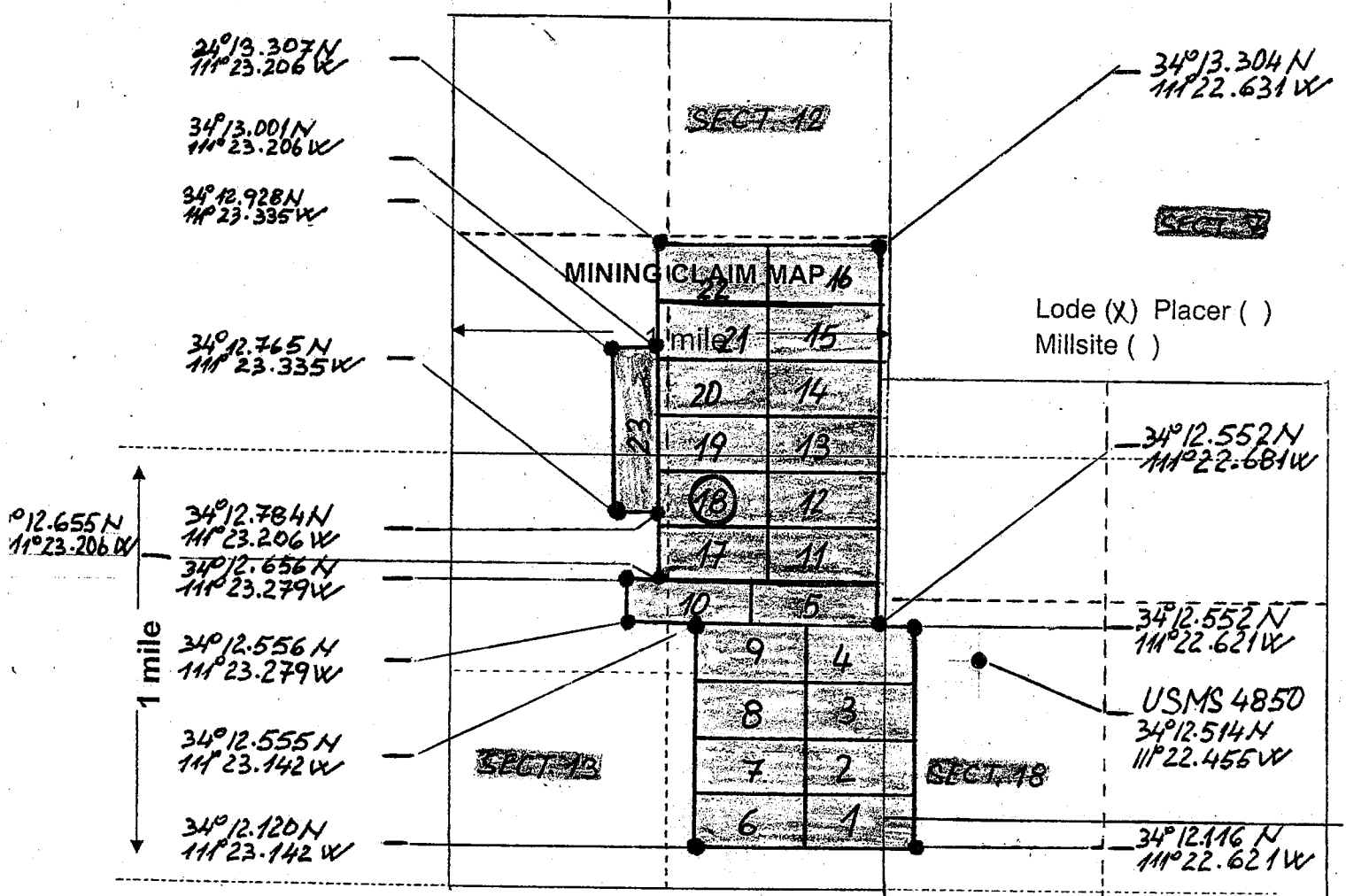

Scale: 1" = 2000 feet

1. The above map depicts the GWM-CALLAHAN Ext. 18 mining claim, which is located in Section (s) 18 Township 10 North, Range 9 East, Gila and Salt River Base and Meridian Gila County, Arizona. Total claim acreage is 20

2. The type of corner and location monuments used are as follows: 1 1/2" X 4' ABS PIPE,
USMS 4850

3. The bearings and distances in degrees and feet between claim corners and to a public land survey monument are as depicted on the map.

4. If the claim is a placer or millsite claim with exterior limits conforming to legal subdivisions of the public survey, provide a legal description of the claim _____

Form MCF100a
Revised July 2014

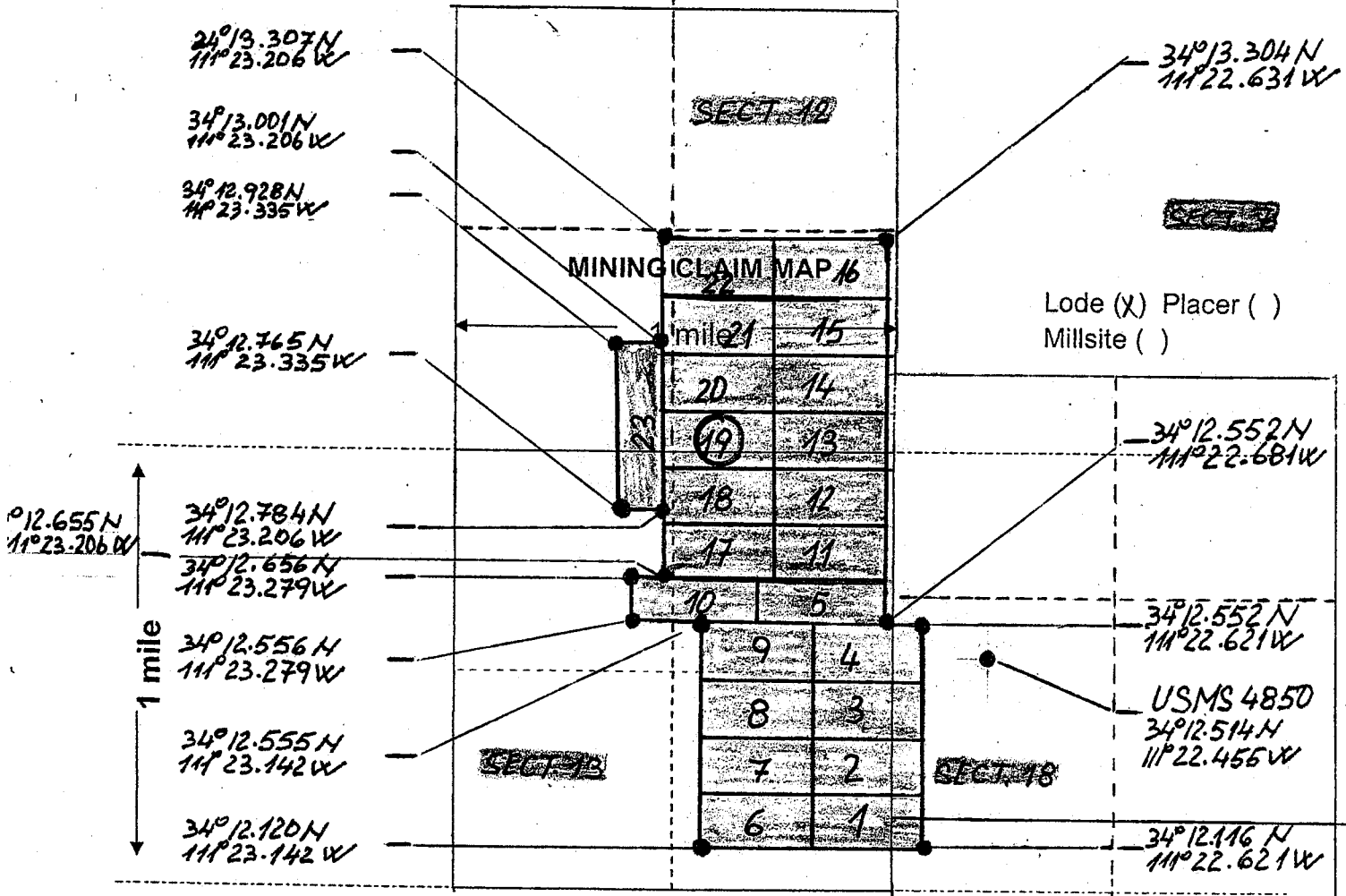

Scale: 1" = 2000 feet

1. The above map depicts the GWM-CALLAHAN Ext. 19 mining claim, which is located in Section (s) 19, Township 10 North, Range 9 East, Gila and Salt River Base and Meridian, Gila County, Arizona. Total claim acreage is 20

2. The type of corner and location monuments used are as follows: 1 1/2" X 4' ABS PIPE, USMS 4850

3. The bearings and distances in degrees and feet between claim corners and to a public land survey monument are as depicted on the map.

4. If the claim is a placer or millsite claim with exterior limits conforming to legal subdivisions of the public survey, provide a legal description of the claim _____

Form MCF100a
Revised July 2014

LOCATION NOTICE FOR LODE MINING CLAIM

Amendment BLM Serial # GWM-CALLAHAN

NOTICE IS HEREBY GIVEN that the Ext. 20
_____ lode mining claim has been located

by GOLDEN STAR MINE LLC. whose current mailing
address is 16 N. Star Valley Dr. SPC 67
Star Valley AZ 8554-3984

RECEIVED
BLM AZ STATE OFFICE
2019 MAY 28 A 10:15
PHOENIX, ARIZONA
BLM
Date
Stamp

The general course of this claim is EAST-WEST and it is situated in Gila
County, Arizona. This claim is 1320 feet in length and 660 feet in width.

20 Total Claim Acreage. This claim runs from the location monument on which this location notice
is posted on the centerline of the claim approximately 660 feet in a NORTH direction to the SOUTH
end line and 1320 feet in a EAST direction to the WEST end line. This claim is marked by six
monuments, one at each corner and one at the center of each end line of the claim.

The location monument on which this notice is posted is situated within Section 12, Township 10
NORTH, Range 10 EAST, Gila Salt River Base and Meridian, Arizona and this claim encompasses portions
of the following quarter section(s), section(s), Township(s) and Range(s) SE 1/4 SECT. 12
10 N, 9 E SW 1/4 SECT. 12

Gila Salt River Base and Meridian, Arizona.

The locality of this claim with reference to some natural object or permanent monument and additional information
(if any) concerning its locality are as follows: NE corner 34°13.088N, 111°22.943W
NW corner 34°13.090N, 111°23.206W, SE corner 34°12.979N, 111°22.943W
SW corner 34°12.982N, 111°23.206W The above information is shown on the attached map.

DATED AND POSTED on the ground this 15th day of March, 2019.

LOCATOR(s) AGENT

Print Name(s) CVETKO EINK, Manager

Signature(s) _____

Form MCF100
Revised July 2014

This form is available from the Arizona Geological Survey and may be reproduced.

AMC 455035

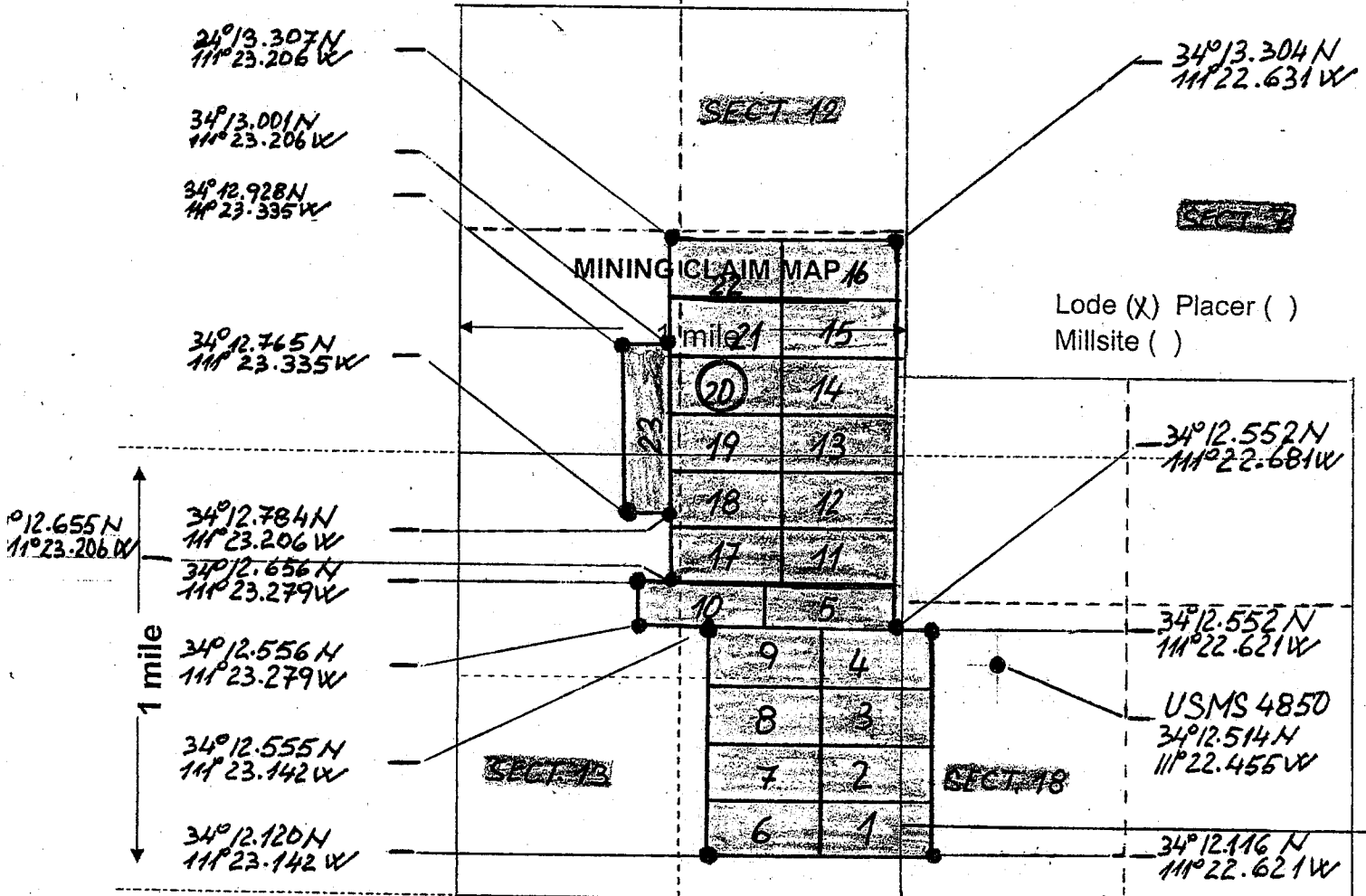

Scale: 1" = 2000 feet

1. The above map depicts the GWM-CALLAHAN EXT. 20 mining claim, which is located in Section (s) 14 SECT. 12 SE, Township 10 North, Range 9 East, Gila and Salt River Base and Meridian 14 SECT. 12 SW Gila County, Arizona. Total claim acreage is 20

2. The type of corner and location monuments used are as follows: 1 1/2" X 4' ABS PIPE,
USMS 4850

3. The bearings and distances in degrees and feet between claim corners and to a public land survey monument are as depicted on the map.

4. If the claim is a placer or millsite claim with exterior limits conforming to legal subdivisions of the public survey, provide a legal description of the claim _____

Form MCF100a
Revised July 2014

This form is available from the Arizona Geology Survey and may be reproduced.

RECEIVED
BIMAZ STATE OFFICE
2019 MAY 28 AID116
PHOENIX, ARIZONA

AMC455035

LOCATION NOTICE FOR LODE MINING CLAIM

Amendment BLM Serial # GWM-CALLAHAN

NOTICE IS HEREBY GIVEN that the Ext. 21

_____ lode mining claim has been located

by GOLDEN STAR MINE LLC. whose current mailing

address is 16 N. Star Valley Dr. SPC 67

Star Valley AZ 8554-3984

RECEIVED
BLM AZ STATE OFFICE
2019 MAY 28 A 10:11
PHOENIX, ARIZONA
BLM Date Stamp

The general course of this claim is EAST-WEST and it is situated in Gila

County, Arizona. This claim is 1320 feet in length and 660 feet in width.

20 Total Claim Acreage. This claim runs from the location monument on which this location notice is posted on the centerline of the claim approximately 660 feet in a NORTH direction to the SOUTH end line and 1320 feet in a EAST direction to the WEST end line. This claim is marked by six monuments, one at each corner and one at the center of each end line of the claim.

The location monument on which this notice is posted is situated within Section 12, Township 10 NORTH, Range 10 EAST, Gila Salt River Base and Meridian, Arizona and this claim encompasses portions of the following quarter section(s), section(s), Township(s) and Range(s) SE 1/4 SECT. 12
10 N, 9 E SW 1/4 SECT. 12

Gila Salt River Base and Meridian, Arizona.

The locality of this claim with reference to some natural object or permanent monument and additional information (if any) concerning its locality are as follows: NE corner 34°13.197 N, 111°22.943 W
NW corner 34°13.199 N, 111°23.206 W, SE corner 34°13.088 N, 111°22.943 W
SW corner 34°13.090 N, 111°23.206 W The above information is shown on the attached map.

DATED AND POSTED on the ground this 15th day of March, 2019.

LOCATOR(s) AGENT

Print Name(s) CVETKO FINK, Manager

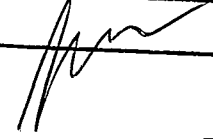
Signature(s) 

Form MCF100 Revised July 2014

This form is available from the Arizona Geological Survey and may be reproduced.

AMC455036

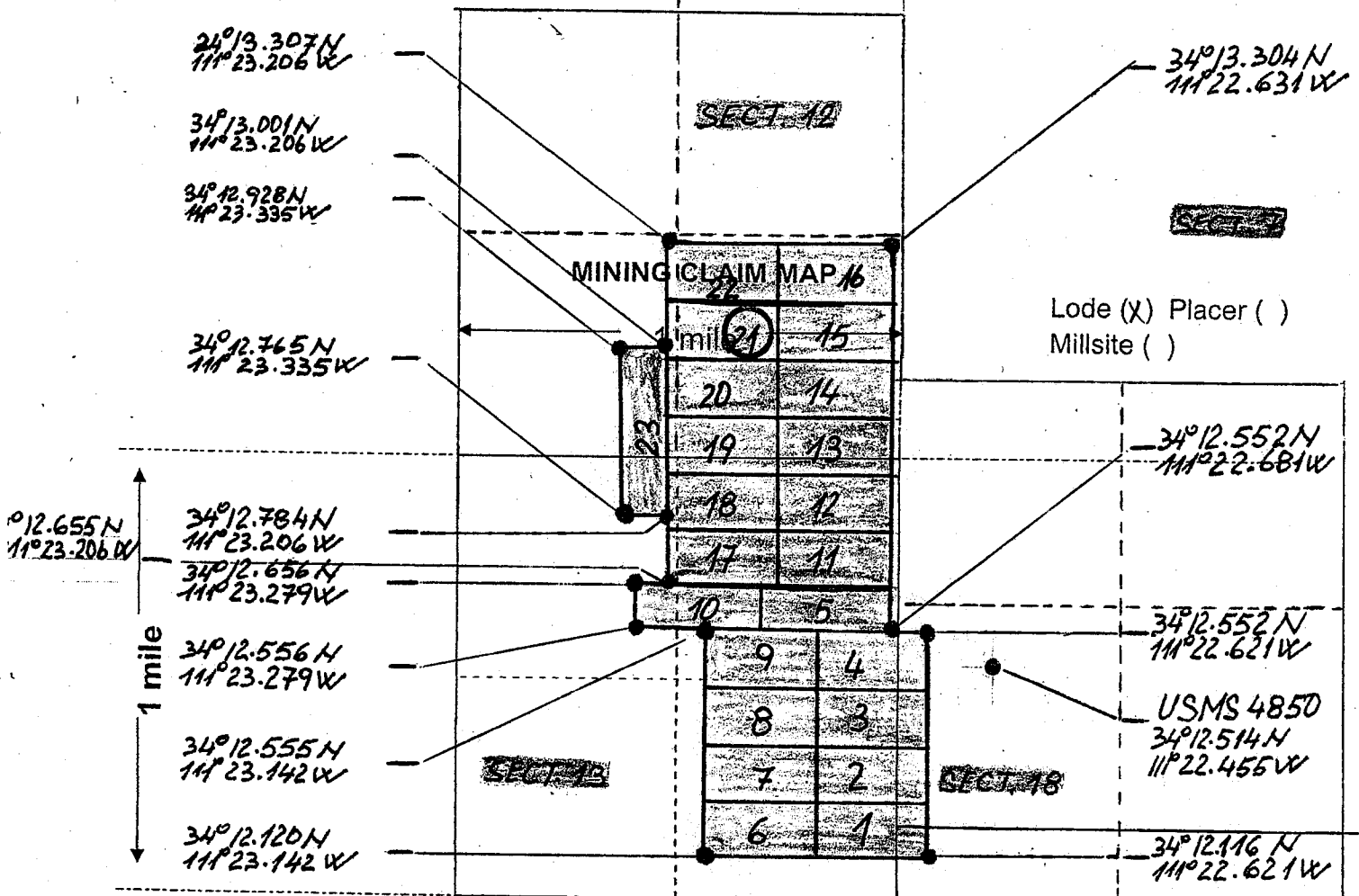

Scale: 1" = 2000 feet

1. The above map depicts the GWM-CALLAHAN EXT. 21 mining claim, which is located in section (s) 114 SECT. 12 SE, Township 10 North, Range 9 East, Gila and Salt River Base and Meridian 114 SECT. 12 SW Gila County, Arizona. Total claim acreage is 20

2. The type of corner and location monuments used are as follows: 1 1/2" X 4' ABS PIPE,
USMS 4850

3. The bearings and distances in degrees and feet between claim corners and to a public land survey monument are as depicted on the map.

4. If the claim is a placer or millsite claim with exterior limits conforming to legal subdivisions of the public survey, provide a legal description of the claim _____

RECEIVED
 BLM AZ STATE OFFICE
 2019 MAY 28 AM 10:16
 PHOENIX, ARIZONA
 ANCG 455036

Form MCF100a
 Revised July 2014

LOCATION NOTICE FOR LODE MINING CLAIM

Amendment BLM Serial # GWM-CALLAHAN

NOTICE IS HEREBY GIVEN that the Ext. 22
_____ lode mining claim has been located

by GOLDEN STAR MINE LLC. whose current mailing
address is 16 N. Star Valley Dr. SPC 67
Star Valley AZ 8554-3984

RECEIVED
BLM AZ STATE OFFICE
2019 MAY 28 A 10:15
PHOENIX, ARIZONA
BLM
Date
Stamp

The general course of this claim is EAST-WEST and it is situated in Gila
County, Arizona. This claim is 1320 feet in length and 660 feet in width.

20 Total Claim Acreage. This claim runs from the location monument on which this location notice
is posted on the centerline of the claim approximately 660 feet in a NORTH direction to the SOUTH
end line and 1320 feet in a EAST direction to the WEST end line. This claim is marked by six
monuments, one at each corner and one at the center of each end line of the claim.

The location monument on which this notice is posted is situated within Section 12, Township 10
~~NORTH~~ Range 10 EAST, Gila Salt River Base and Meridian, Arizona and this claim encompasses portions
of the following quarter section(s), section(s), Township(s) and Range(s) SE 1/4 SECT. 12
10 N, 9 E SW 1/4 SECT. 12

Gila Salt River Base and Meridian, Arizona.

The locality of this claim with reference to some natural object or permanent monument and additional information
(if any) concerning its locality are as follows: NE corner 34° 12.306 N, 111° 22.943 W
NW corner 34° 13.307 N, 111° 23.206 W, SE corner 34° 13.197 N, 111° 22.943 W
SW corner 34° 13.199 N, 111° 23.206 W The above information is shown on the attached map.

DATED AND POSTED on the ground this 15th day of March, 2019.

LOCATOR(S) AGENT

Print Name(s) CVETKO FINK, Manager

Signature(s) _____

Form MCF100
Revised July 2014

AMC455037

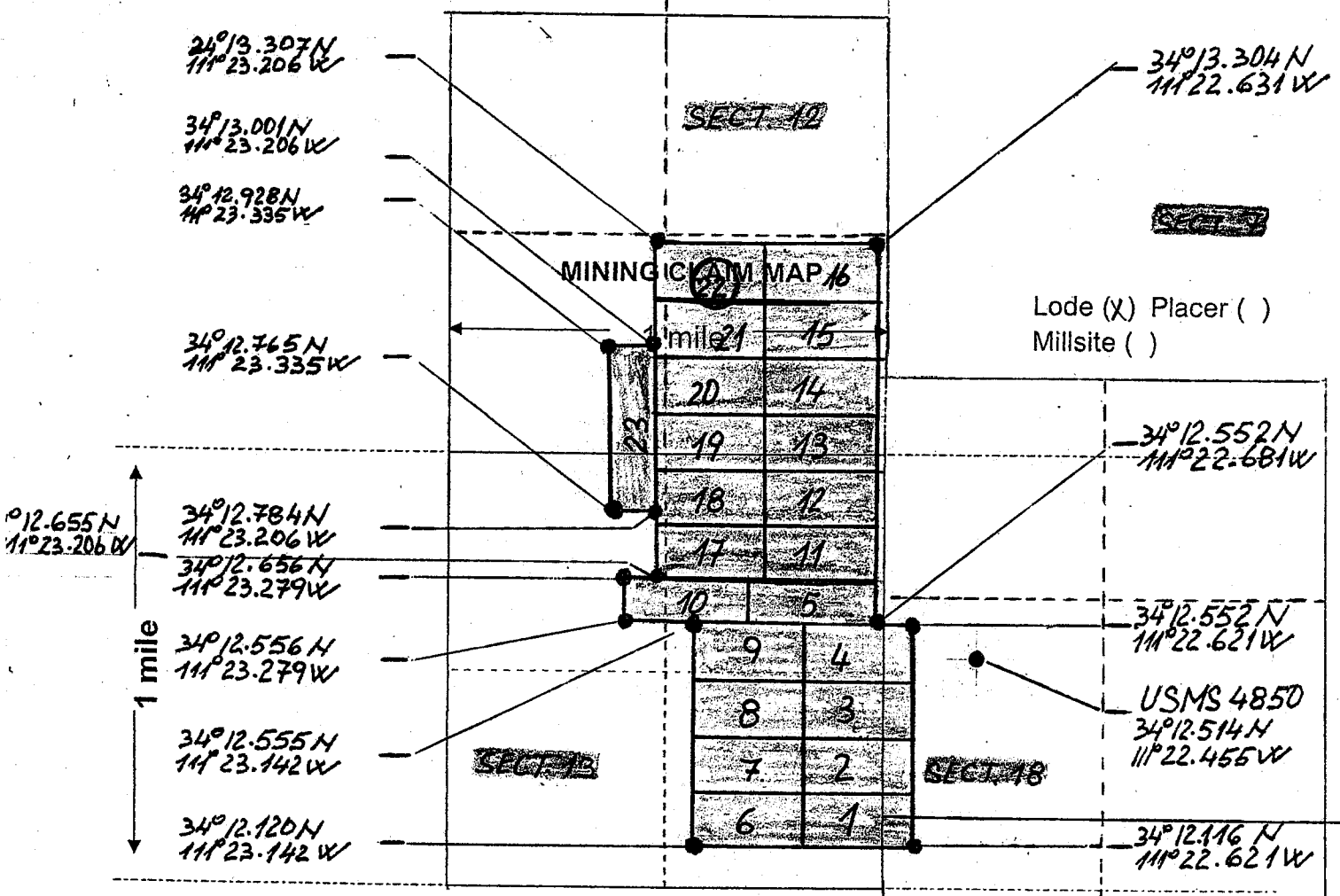

Scale: 1" = 2000 feet

RECEIVED
 BLM AZ STATE OFFICE
 2019 MAY 28 10:15
 PHOENIX, ARIZONA

AMC 455037

- The above map depicts the GWM-CALLAHAN EXT. 22 mining claim, which is located in Section (s) 14 SECT. 12 SE, Township 10 North, Range 9 East, Gila and Salt River Base and Meridian, 14 SECT. 12 SW Gila County, Arizona. Total claim acreage is 20
- The type of corner and location monuments used are as follows: 1 1/2" X 4' ABS PIPE,
USMS 4850
- The bearings and distances in degrees and feet between claim corners and to a public land survey monument are as depicted on the map.
- If the claim is a placer or millsite claim with exterior limits conforming to legal subdivisions of the public survey, provide a legal description of the claim _____

Form MCF100a
 Revised July 2014

LOCATION NOTICE FOR LODE MINING CLAIM

Amendment BLM Serial # GWM-CALLAHAN

NOTICE IS HEREBY GIVEN that the Ext. 23

_____ lode mining claim has been located by GOLDEN STAR MINE LLC. whose current mailing address is 16 N. Star Valley Dr. SPC 67 Star Valley AZ 8554-3984.

RECEIVED
BLM AZ STATE OFFICE
2019 MAY 28 A 10:15
PHOENIX, ARIZONA
BLM
Date
Stamp

The general course of this claim is NORTH-SOUTH and it is situated in Gila County, Arizona. This claim is 1320 feet in length and 660 feet in width.

20 Total Claim Acreage. This claim runs from the location monument on which this location notice is posted on the centerline of the claim approximately 660 feet in a EAST direction to the WEST end line and 1320 feet in a NORTH direction to the SOUTH end line. This claim is marked by six monuments, one at each corner and one at the center of each end line of the claim.

The location monument on which this notice is posted is situated within Section 13, 12, Township _____, Range _____, Gila Salt River Base and Meridian, Arizona and this claim encompasses portions of the following quarter section(s), section(s), Township(s) and Range(s) NW 1/4 SECT. 13
10 N, 9 E SW 1/4 SECT. 12
Gila Salt River Base and Meridian, Arizona.

The locality of this claim with reference to some natural object or permanent monument and additional information (if any) concerning its locality are as follows: NE corner 34° 13.001 N, 111° 23.206 W
NW corner 34° 12.928 N, 111° 23.335 W, SE corner 34° 12.784 N, 111° 23.206 W
SW corner 34° 12.765 N, 111° 23.335 W The above information is shown on the attached map.

DATED AND POSTED on the ground this 15th day of March, 2019.

LOCATOR(s) AGENT

Print Name: CVETKO FINK, Manager

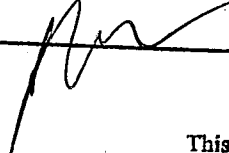
Signature(s) 

Form MCF100
Revised July 2014

This form is available from the Arizona Geological Survey and may be reproduced.

AMC455038

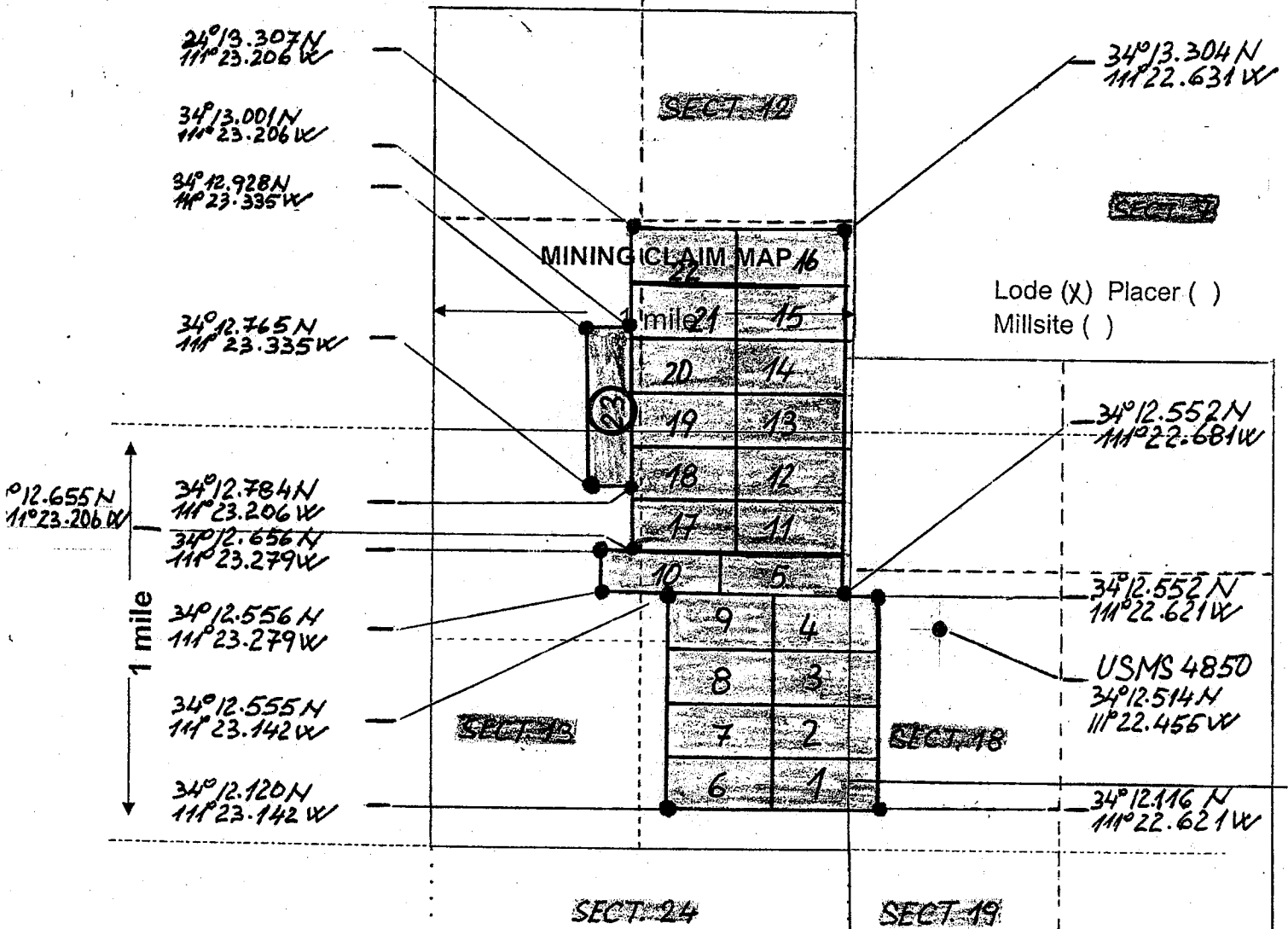

Scale: 1" = 2000 feet

- The above map depicts the GWM-CALLAHAN EXT. 23 mining claim, which is located in Section (s) 114 SECT. 13 NW Township 10 North, Range 9 East, Gila and Salt River Base and Meridian 114 SECT. 12 SW Gila County, Arizona. Total claim acreage is 20
- The type of corner and location monuments used are as follows: 1 1/2" X 4' ABS PIPE,
USMS 4850
- The bearings and distances in degrees and feet between claim corners and to a public land survey monument are as depicted on the map.
- If the claim is a placer or millsite claim with exterior limits conforming to legal subdivisions of the public survey, provide a legal description of the claim _____

RECEIVED
BLM AZ STATE OFFICE
PHOENIX ARIZONA
MAY 28 10:08 AM '08

AMC455038



LR2000 Internal

CR Geographic Report with Land

Download User Guide (pdf)

Purpose: This report produces a geographic listing of case information based on retrieval by Meridian/Township/Range. This report format will display the case type, case disposition, meridian, township, range, section, survey type, survey number, surface management agency, pending actions, serial number, and total case acres.

To refresh the query, do a **Ctrl-R**. It resets the page and clears any criteria fields that may have entries.



No Results

The specified criteria didn't result in any data. This is often caused by applying filters and/or selection steps that are too restrictive or that contain incorrect values. Please check your analysis filters and selection steps, and try again. The filters or selection steps currently being applied are shown below.

Filters

Disposition is equal to **AUTHORIZED, CANCELLED, EXPIRED, PENDING, REJECTED, RELINQUISHED, WITHDRAWN**
and Meridian Township Range Section is equal to **14 0100N 0090E 012, 14 0100N 0090E 013, 14 0100N 0100E 018, 14 0100N 0100E 019**
and Admin State is equal to **AZ**

UNSURVEYED TOWNSHIP 10 NORTH RANGE 9 EAST OF THE GILA AND SALT RIVER MERIDIAN, ARIZONA

AMENDED PROTRACTOR DIAGRAM OFFICIALLY FILED 11/26/2013

GILA COUNTY
SAFFORD FIELD OFFICE

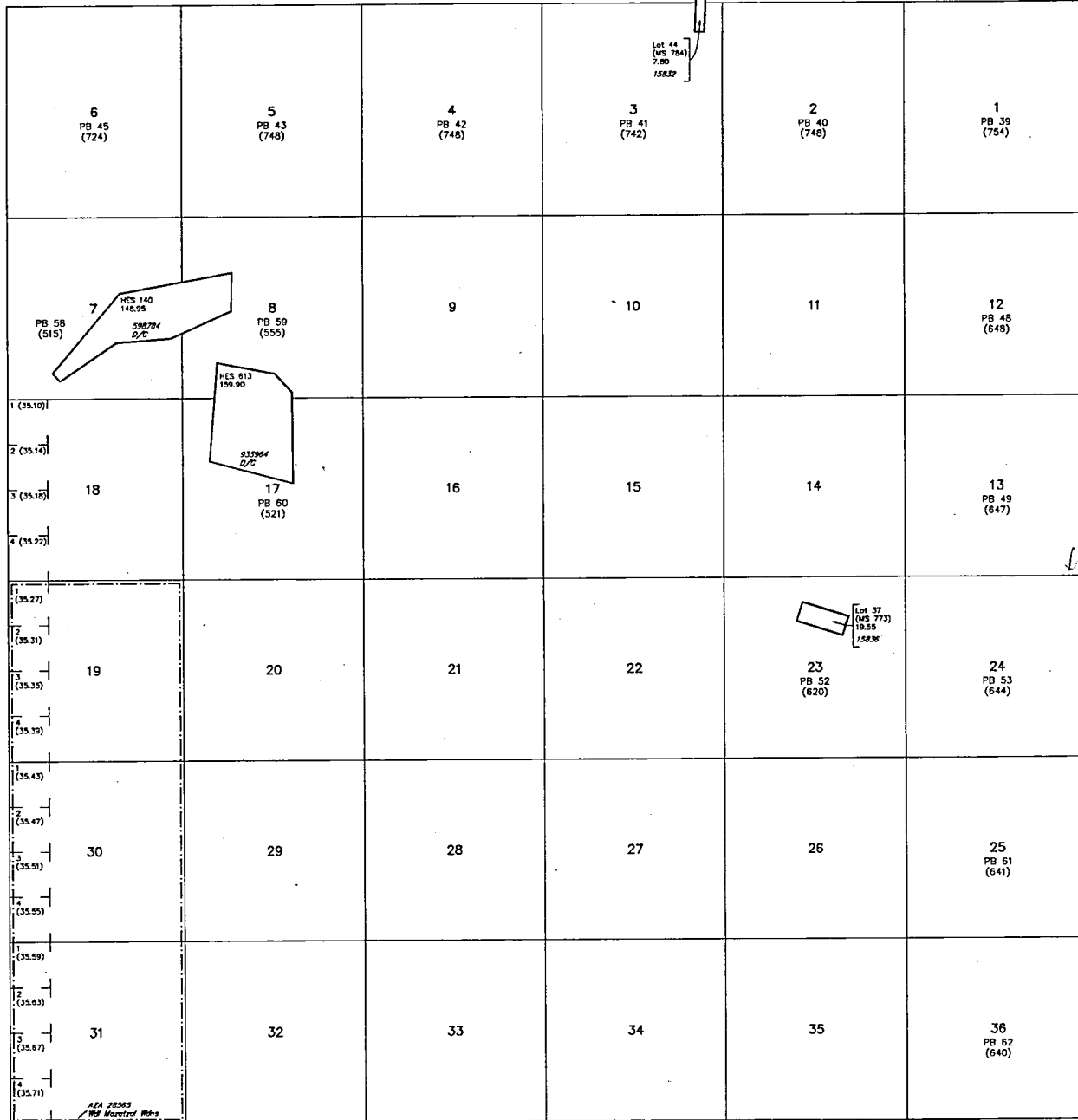

**STATUS OF PUBLIC DOMAIN
LAND AND MINERAL TITLES**

INDEX TO SEGREGATED TRACTS				
RESURVEY	ORIGINAL SURVEY			
TRACT NO	T	R	SEC	SUBDIVISION

*FOR ORDERS AFFECTING DISPOSAL OR USE OF
UNIDENTIFIED LANDS WITHDRAWN FOR CLASSIFICATION,
MINERALS, WATER AND/OR OTHER PUBLIC PURPOSES,
REFER TO INDEX OF MISCELLANEOUS DOCUMENTS.*

MDS 131 SE

All Trp included in Well Tonto NF Proc 10/3/1905

*All lands which when surveyed will be included within
legal subdivisions within 1/4 mile of East Fork of
Verde River included in WP Des (AR-3) SO 2/9/1917*

T 10N
R 10E
T 9N

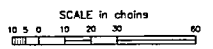

WARNING STATEMENT
This plot is the Bureau's record of title, and should be used
only as a graphic display of the township survey data. Recon-
ditions herein do not reflect title changes which may have been
affected by lateral movements of rivers or other bodies of water.
Refer to the cadastral surveys for official survey information.

CURRENT TO	NW	GSR Mer
6-30-2017	ACAD	T 10 N
		R 9 E

TOWNSHIP 10 NORTH RANGE 10 EAST OF THE GILA AND SALT RIVER MERIDIAN, ARIZONA

GILA COUNTY
SUTTORF FIELD OFFICE

STATUS OF PUBLIC DOMAIN
LAND AND MINERAL TITLES

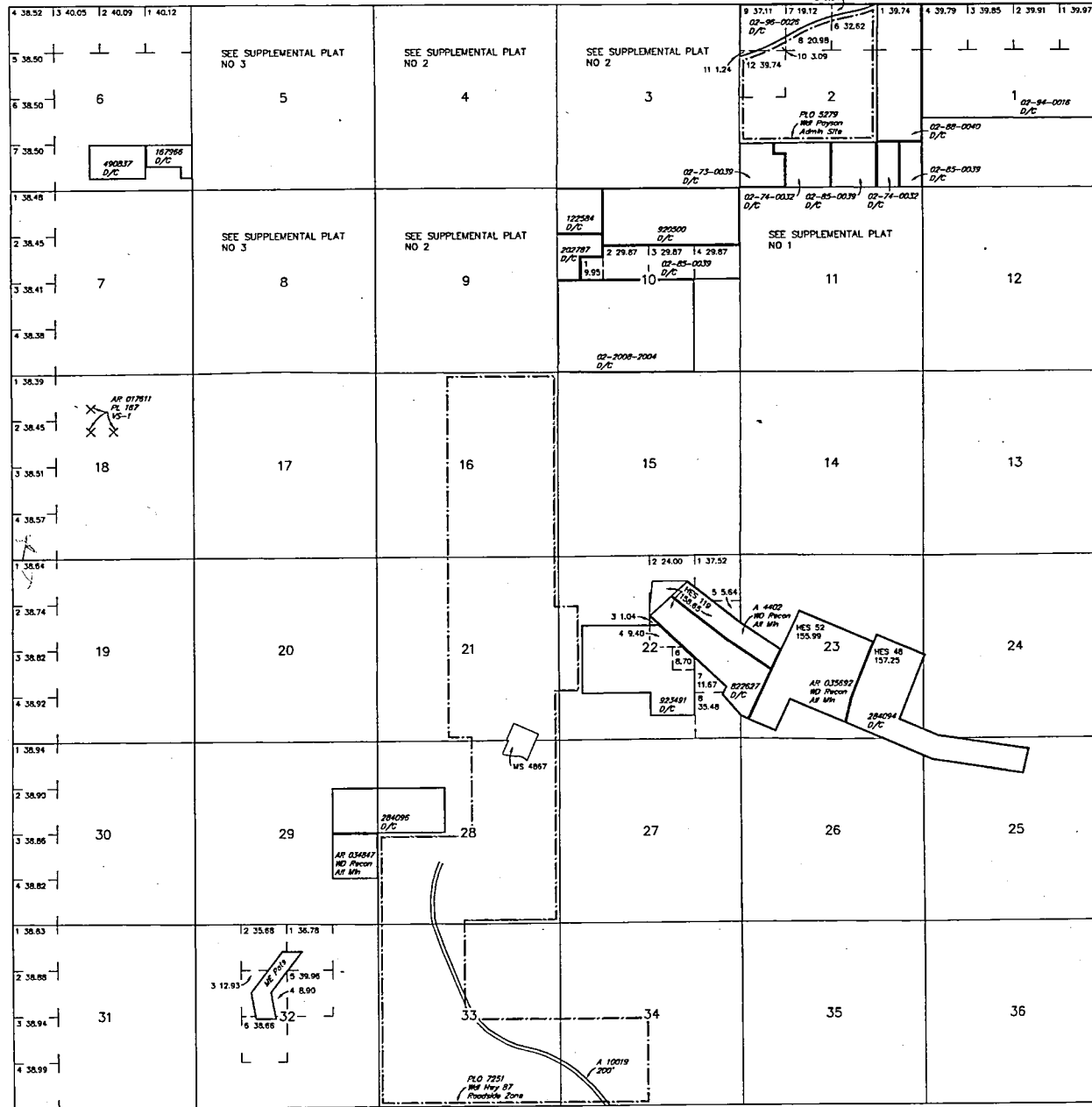

INDEX TO SEGREGATED TRACTS				
RESURVEY	ORIGINAL SURVEY			
TRACT NO	T	R	SEC	SUBDIVISION

FOR ORDERS AFFECTING DISPOSAL OR USE OF UNIDENTIFIED LANDS WITHDRAWN FOR CLASSIFICATION, MINERALS, WATER AND/OR OTHER PUBLIC PURPOSES, REFER TO INDEX OF MISCELLANEOUS DOCUMENTS.

MDS 140 NW
141 SW
142 SE

All Trp included in Well Tonto NF Proc 10/3/1903

All lands which when surveyed will be included within legal subdivisions within 1/4 mile of East Fork of Verde River included in WP Des 6 (AR-3) SD 2/9/1917

All Trp included in Determination Area PL 167 AR 017611 11/4/1960

AZA 30962 QCD from US 3.55
Sec 22: M&B

Lot 34°09'48"N
Long 111°15'33"W

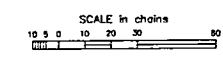

WARNING STATEMENT
This plat is the Bureau's Record of Title, and should be used only as a graphic display of this township survey data. Records herein do not reflect title changes which may have been affected by lateral movements of rivers or other bodies of water. Refer to the cadastral surveys for official survey information.

CURRENT TO	NW	GSR Mer
3-17-2014	ACAD	T 10 N R 10 E